Microfilm Service & Sales
Company (Comp)
PO Box 8066
Dallas Texas

Burglars Take $1000 in High School Safe Job

Leads are short for the apprehension of the burglars who took more than $1,000 from a safe in the superintendent's office at Canyon High School Friday night, Deputy Sheriff L. D. Caldwell said Tuesday afternoon.

He said the burglars used a method of entry similar to that used by burglars who took more than $1400 from Plainview High School last April, and by those who have broken into safes in schools in Littlefield, Guthrie, Amarillo, Clarendon, Childress, Stinnett, Perryton and Hereford recently.

Caldwell said he had heard that burglars had rifled a safe in Lockney Monday night, but had no confirmation of the report.

The burglars entered Canyon High School through the east door between the high school and gymnasium, jimmied the door to the superintendent's office and pried the knob off the safe. They broke the glass in the outside door in order to unlock it.

A checkup Monday showed that $1,151.39 in cash and $643.47 in checks was taken from the safe. Soon after the discovery of the robbery Saturday morning, it was believed that nearly $2100 had been taken.

Money taken by the burglars was in several different sacks and belong to different funds. The biggest amount taken, $491.16 and the $643.47 in checks, was money collected Thursday and Friday from sales of senior class rings.

Another bag contained $300 in change used by the school in ticket sales at football games. Also kept in the safe were bags containing change used in the cafeteria, by the FFA and FHA in concession sales at football games, and several other smaller amounts belonging to high school organizations and groups.

The burglary is believed to have happened after the football team arrived from Muleshoe about 1 a. m. The team arrived, put away their gear and left.

When the team was gone, the coaches, Bill Davis, Joe Brooks and Dwayne Currie, the managers, Kenneth Engle and John Wear, and Bill Cherry left the building through the door used by the burglars. Davis said that the door was in good shape when he locked it.

The band arrived from Muleshoe about 2 a. m., but did not enter the main building. They had been delayed by bus trouble.

The burglary was discovered about 8 a. m. Saturday by custodian F. V. Thurman, who opened the office to clean it up. He noticed that the safe had been tampered with and called Supt. Joe Gibson.

The safe and its contents were covered by $1000 insurance.

Caldwell said the neatness of the burglars in prizing the knob off the safe indicated that professional safecrackers might have done the job, although he said a safe of the type in the office is not too difficult to open. It is primarily a fire-resistant safe rather than a security safe.

Broken Safe

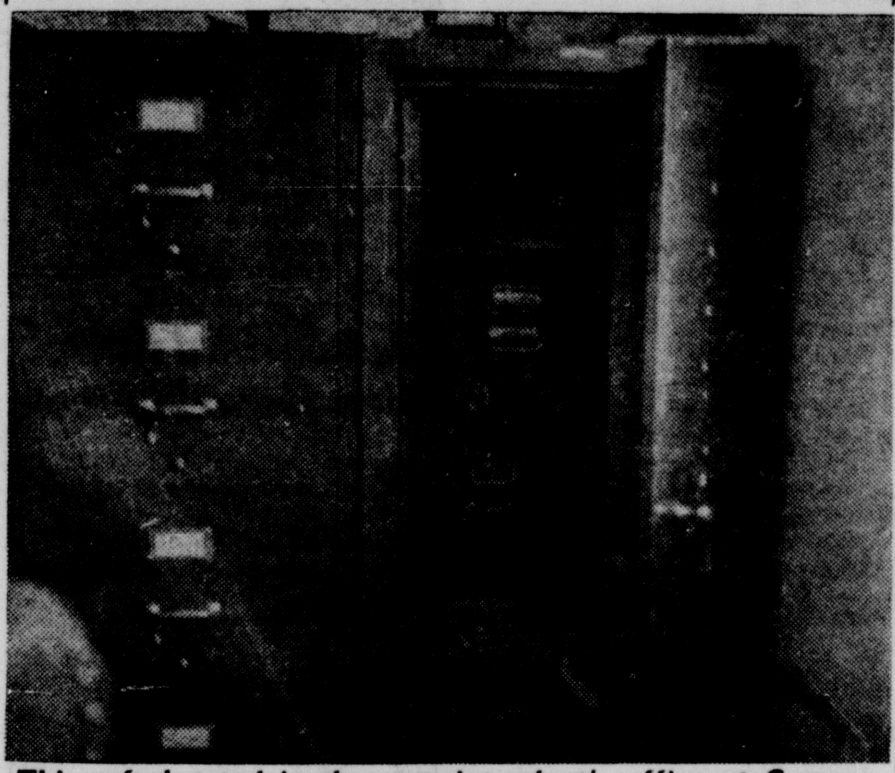

This safe located in the superintendent's office at Canyon High School was rifled by burglars Friday night and more than $1000 in cash was taken from it.

TWELVE PAGES — SECTION ONE

The Canyon News

Sixty-second Year | Canyon, Texas | Wednesday, November 6, 1957 | Number 31

Eagles Meet Olton Friday Night In Fourth District 1-AA Game

A team that has been plagued with injuries this year, but is expected to be in good shape this week, will play host to the Canyon Eagles Friday night in Olton for the Eagles' fourth District 1-AA game of the season.

The Eagles are expected to be in good shape, also, and Coach Bill Davis sees the difference between the teams as a matter of spirit.

Praising the team for their game at Muleshoe last week, Coach Davis said, "They all did a good job—I couldn't single anyone out. I think our line did a good job and I was pleased for the most part.

"Our timing has improved a lot, especially in the line. I think the kids on the line deserve praise, especially on offense. They (Muleshoe) stacked the line on defense and our boys kept them off our backs," he said.

Olton, Canyon, Tulia and Dalhart are tied for third place in the six team District 1-AA, with one-win, two-loss records. Dimmitt leads the district with three wins and Muleshoe is second with two wins and one loss.

Olton's district record includes a 13-7 win over Tulia, and losses of 18-13 to Dalhart and 33-21 to Muleshoe.

Canyon's district record is a 26-21 win over Muleshoe, and losses of 19-12 to Dimmitt and 13-6 to Tulia.

Olton has a two-win, five-loss season record. They defeated Tulia, 13-7, and Hale Center, 13-7, and tied Hereford 6-6. The Olton losses have been to Abernathy, 19-0, Floydada, 41-6, Littlefield, 54-0, Muleshoe, 33-21, and Dalhart, 18-13.

Canyon stands ahead in comparative scores—Canyon beat Hereford 7-0 and Muleshoe 26-21, while losing to Littlefield 21-0 and Tulia 13-6.

Olton's leading scorer is fullback Jack Roy Straw with seven touchdowns and four extra points for 46 points. He has scored on runs of 81, 60, 9, 11, 5 and 1 yard and has kicked three and run one extra point.

Following Straw is Arno Hall, with three touchdowns and one extra point. The only other scorer on the team is John Paul Jones, who made one touchdown and one extra point.

Straw, a 150-pound senior, has been characterized as Olton's best back, doing most of the running. Hall, a 160-pound junior, plays right half in the T-formation and tailback on single wing. Jones, a 165-pound senior, plays mostly on defense.

Quarterback on the team is Hyatt, a 160-pound senior. The other regular back is Bodkins, 140-pound junior.

The Olton team mixes T-formation, single and double wing in their offensive attack. Their offensive line averages 172 pounds and their backfield 152.

Tickets for the game will be on sale Thursday at The Pharmacy, Canyon Drug and at the high school.

RAIN TOTALS .38 INCHES

Sloppy weather returned to Randall County Sunday with less than half an inch of moisture recorded Sunday and Monday, even though it may have seemed like more.

The measurement taken early Monday morning showed .29 and on Tuesday morning it showed .09, for a total of .38 for November.

Month's Permits Total $20,800

Four building permits issued in October included an auto repair shop, an addition to a residence, a garage and store room and moving in a residence.

The total value of permits issued was $20,800, bringing the year's total to $615,600. Permits issued were:

T. F. McKinney, 1208 Eighth Avenue, addition, $3500, Oct. 5.

O. A. McBroom, 2305 Ninth Avenue, auto repair shop, $14,000, Oct. 8.

K. E. Frieze, 2011 Fifth Avenue, garage and store room, $1300, Oct. 28.

Bill Money, 2100 Ninth Avenue, move in residence, $2000, Oct. 28.

Annual Breakfast Set Monday Morning

The annual American Legion Auxiliary breakfast in honor of Veterans Day will be held Monday at 7 a. m. in the Legion Hall. All veterans are invited to the breakfast.

Sheriff's Office Congratulates Youth

Congratulations for a quiet Halloween were issued to the youth of Canyon this week by the Randall County Sheriff's Department.

"We appreciate how our young folks celebrated Halloween," Deputy Sheriff L. D. Caldwell said.

Officers said that Canyon was quieter than it had been in a number of years, and that destruction was conspicuously absent. "We want the youth of the town to know how proud we are of the way they acted," Caldwell said.

City Appeals Pipeline Award

An award of $7.50 per rod for land to be used for burying a city water pipeline was given R. O. McKay following a condemnation hearing Tuesday morning.

Tuesday afternoon, the city filed notice of appeal of the award to the county court, and posted $859.50 in escrow with the city secretary.

The award is $2.50 per rod more than the city offered other landowners in the area for crossing cultivated land. The pipeline right of way is needed to bring water from the Mack Forrester waterfield into Canyon.

Nov. 19 has been set as the date for receiving bids for the pipeline.

Condemnation commissioners were John Plank, S. B. Orton and Jesse Hicks. The pipeline will cross an 80-acre tract owned by McKay for a distance of approximately 114 rods.

Baptist Revival Begins Sunday

Revival services will begin Sunday morning at the First Baptist Church and will continue through Sunday evening, Nov. 17. The morning services are scheduled for 7 a. m. to be preceded by a light breakfast at 6:45 a. m. The evening services will begin at 7:30.

Dr. P. D. O'Brien, pastor of the First Baptist Church, Big Spring, will be the visiting evangelist. Joe Whitten, minister of music at the First Baptist Church, Pampa, will be in charge of the music.

The public is invited.

Club Invites Area Schoolboys

The Buffalo Touchdown Club voted Tuesday night to send a special note of appreciation to Shamrock Oil and Gas Corporation for the company's support of football at West Texas State this year.

The corporation has sponsored boardcasts of the Buffalo football games this year.

Touchdown President A. W. Lair announced that letters inviting football teams to see the WT-ACC game Saturday were sent last week to 95 area high schools. He said the teams were invited to arrive on the campus before noon.

An additional 160 to 170 youths will be here for the game as guests of the Touchdown Club. All of the boys at Boys Ranch who are over 12 will attend, Hosea Foster announced.

The Boys Ranchers will arrive about 10:30 and will be given a conducted tour of the Panhandle-Plains Historical Museum. At noon they will be fed in the cafeteria, and will be guests of the college at the football game.

The Canyon schools have loaned two busses to be used in transporting the Boys Ranchers to Canyon. It was announced that the Touchdown Club hopes to make a visit by Boys Ranchers to a Buffalo football game an annual affair.

City Adopts Speaker Rules

An ordinance regulating the use of loudspeakers in Canyon was adopted last Wednesday night by the city commission in a special meeting. The ordinance sets a maximum fine of $200 to those who violate the regulations and it became effective Nov. 1.

Under terms of the ordinance, the use of loudspeakers will not be allowed unless by special permit. Any person desiring to use a loudspeaker must make application to the city secretary, who refers the application to the chief of police.

After investigation of the application, the chief of police must submit it to the city commission. The commission can approve or deny the application, and must hold a hearing when the applications are denied.

The permits can be revoked or suspended by the commission, and such revocation or suspension may be made permanent following a hearing. The ordinance says that each day a loudspeaker is used in violation of the ordinance is a separate offense.

In other action the commission accepted a bid of $3710 for a Pakmor garbage collection body. Other bids were from Hyde-Pak, Heil Company, Hydro E-Z and Leach.

Mr. and Mrs. H. T. Golden and children, Ronald Dean and Ann, of Morton visited last weekend with the Louis Goldens.

Harvest Festival Fun

Phillip Hawkins, left, and Mike Pool battle to get a taste of marshmallow during the Harvest Festival, an all-school party for Canyon High School. The party was held Saturday night in the elementary school with dancing in the all-purpose room, games in the cafeteria and table tennis in the hall.

Schools Observe Special Education Week With Invitation to Visitors

Canyon Public Schools will observe American Education Week from Nov. 11 to 16 with an invitation to patrons to visit the schools.

Supt. Joe Gibson said no special program will be planned, but urged that parents and interested citizens visit the schools to see how the day-to-day activities take place. He said meals will be available in the cafeterias for visitors.

Theme of the special week is "An Educated People Move Freedom Forward."

"We'd like to issue a special invitation to all the patrons of our district to visit us," Gibson said.

Students Collect $314.81 for CROP

A total of $314.81 was collected by 34 junior high school and high school students who "trick-or-treated" for CROP, Christian Rural Overseas Program, Oct. 29.

Farm Bureau Submits Ideas

Resolutions pertaining to mineral rights, income tax, diverted acres, commodities, motor tax refund and election of state officers were submitted for membership approval at a county-wide resolutions meeting of the Randall County Farm Bureau Friday.

Delegates and alternates to the state convention were elected. Delegates are W. T. Robinson, G. A. Dietz, Pete Leavitt, R. B. Gist Jr. and Alvin Friemel. Alternates are Blaine Hufnagle, Erwin Davis and J. W. Spencer. The convention will begin Nov. 17 in Dallas at the Adolphus Hotel.

Sausage Time at Umbarger Again

Whet your appetite, it's that time again!

The annual sausage and sauerkraut dinner during the Umbarger Festival will be held Sunday at St. Mary's Parish Hall in Umbarger.

The dinner will begin at 11:30 a. m. and last until 2 p. m. Supper will be served from 5 p. m. to 7 p. m. Games and concessions stands will be carried on during the dinner and supper.

Community Center Meeting Thursday

Reports from committees will be heard at a meeting of the board of directors of the organization to develop a community center in Canyon Thursday night in the county commissioners courtroom.

Committees to report are one to determine what facilities might be needed, another on plans of financing, a third on type of construction, and a fourth on locations.

The meeting will begin at 7:30 p. m.

New Newspaper Staff

The members of Burl Brim's fifth grade class visited the Canyon News last Wednesday to get ideas on how to publish their own newspaper. The class began publication last month of the Fifth Grade News, and plan to continue the paper with all the members of the class on the staff.

Fire Strikes Umbarger Church

The Canyon Volunteer Fire Department was credited with a major effort in saving St. Mary's Church in Umbarger from a fire which started in the belfry atop the southwest corner of the building.

Estimates of damage have not been finished, but it is expected to run to several thousand dollars. Fire damage was confined to the belfry and ceiling and roof in that area, but organ and electronic carrilon equipment in the loft may have been damaged severely by fire and water.

The exact cause of the fire had not been announced Tuesday.

The fire was reported shortly after 3 p. m. Monday and volunteer firemen from Canyon immediately went to the scene. When the county-owned truck arrived the flames were leaping through the top of the belfry.

The firemen sprayed all the water in the truck's tanks into the belfry, aiming from two different directions. The water appeared to beat back the fire, and it was nearly under control when the truck ran out of water.

In the meantime, Fire Chief Bill Sternenberg had ordered the city's truck to report to the fire. He moved the county truck to a well belonging to E. J. Friemel to pump water through hoses to the church.

When the city's truck arrived, a small hose was taken inside the church where firemen hosed down the base of the fire. The county truck, being moved down a dirt road, was stuck in the mud and was pulled by a tractor to the vicinity of the well.

After nearly one-and-one-half hours, the fire was stopped and the Canyon firemen began mopping up.

During the early stages of the fire, parishoners and older youths attending Umbarger school entered the sanctuary of the church and removed the holy objects that could be moved.

Firemen said that if the fire had been allowed to move from the belfry through the ceiling over the sanctuary, the building would not have been saved, most likely. The first firetruck arrived at the scene of the fire about 15 minutes after the alarm was sounded. All three of the major pieces of equipment used by the Canyon volunteer department answered the call.

Founded by Mrs. R. W. Morgan in 1896

Subscription $2.50 per year in Randall County; $3.00 per year in outside territory. Payable strictly in advance.

MEMBER OF PANHANDLE PRESS ASSOCIATION

Awards: 1956, First Place, Editorials; First Place, Typography and Presswork; Second Place, Columns.

The Canyon News

Arthur C. Haley, Jr., and Charles R. Hillier, Owners

Bill Cherry, Editor

TEXAS PRESS ASSOCIATION Member 1957

Awards: 1956, Sweepstakes Winner; First Place, Columns; Second Place, Editorials; Second Place, Appearance.

Published by Clyde W. Warwick from August 1, 1910, to August 1, 1955

Entered at the Post Office in Canyon, Texas, as second class matter. Published weekly at office, 1513 Fourth Avenue, Canyon, Texas.

NATIONAL EDITORIAL ASSOCIATION 1957 REGULAR MEMBER

Awards: 1956, Third Place, Excellence in Typography.

Congratulations, Teenagers

It's seldom that people are congratulated when they act normal and do the things they should, refraining from those things they shouldn't do.

But here we have a differently-colored horse. Halloween came and went in Canyon, and you wouldn't have known it if the little ones hadn't knocked on the door for their "trick-or-treats." The older ones, from the age group that in other years has created havoc, stayed home or somewhere inside and left Halloween where it belongs—with their little brothers and sisters.

The small percentage that usually gives everyone a black eye stayed out of trouble. This year there were not barricades in the street, no paint on houses and cars, no bonfires, no deflated tires, no signs taken from one place and distributed to others. Until the special Halloween movie was over, very little soap had been applied to downtown store windows—and even after the movie was over, not too much more soap showed up.

Police officers and sheriff's deputies called it the quietest Halloween they'd seen. And it was quiet.

Hobgoblins and witches may have been flying over Canyon on Halloween, but they didn't stop to cause any trouble. Congratulations to Canyon's teenagers for realizing that Halloween is not a night set aside for wholesale destruction of property.

—Pay Your Poll Tax Now—

An Understanding

Far be it for us to insist on strict compliance with a law that would require the county judges to get permission from the commissioners court every time he wanted to go to the Paramount Theater in Amarillo, but we feel that we should insist on an understanding about the conduct of the office of county judge for the next election year.

While the law governing the actions of county judges requires that he obtain permission from the commissioners court, which must be put into the minutes of the court, before leaving the county or the state, it would seem more logical that a person with the qualifications and responsibilities of the office could determine for himself when he could safely be away from his office during the normal business hours of the community.

Last week, the Randall County judge was away from his office during normal business hours. He was appearing in the 47th District Court in Potter County as the court-appointed attorney for a man who was convicted of murder. Whether or not the business of Randall County suffered while he was away is not a question that we can answer. It is probable that the office was organized to function in his absence.

But we feel that a judge has no business appearing in court in a criminal case either as a prosecuting or a defense attorney anytime while he holds the office of judge. No law bars this, however.

Hence, we feel that the people of Randall County should have an understanding with any and all candidates for the office of county judge in the next election, which is next year.

We feel that the candidates should understand that Randall County is large enough and has enough public business to require the office of county judge to be a full-time job. And we feel that the candidates should understand that the Randall County judge has no business taking part in a criminal case in district court in any capacity other than a subpoened witness.

—Pay Your Poll Tax Now—

Welcome

Last month a new newspaper made its appearance in Canyon—the *Fifth Grade News*, edited and published by the members of the fifth grade class taught by Burl Brim.

The first edition, chock full of items of interest to pupils of Canyon Elementary School, had a circulation of 100. Immediately, the staff members regretted that more copies had not been printed because the edition was a sell-out.

The new newspaper carries departmentalized news—front page, sports, society—cartoons, classified ads and display ads. And in the first edition, the staff started a contest that many an older newspaper might copy. The staff offered a prize to the person who found the most errors—grammatical and typographical.

Beginning in the second edition, which hit the school at the beginning of this week, the *Fifth Grade News* started an editorial column. The editor of the newspaper is Kay Kuykendall, daughter of Conway Kuykendall. The rest of Brim's class fill the other places on the staff.

The class visited *The Canyon News* last Wednesday to observe how we publish our newspaper and to look for ideas for their own publication. On Friday we visited the class at the school, and on Saturday we received a packet of letters—one from each member of the class—thanking us for their visit to *The Canyon News*.

Let this serve as our thanks to you for letting us visit you in your classroom. And let this serve as a welcome to a new newspaper in our midst. We're glad to have you with us.

—Pay Your Poll Tax Now—

Sudden Thoughts

While it is deplorable that burglars broke into Canyon High School and took away more than $1,000 from a safe, the thought occurs that the loss would have been slight if no money had been left in the safe overnight.

☆ ☆ ☆

Is it possible that the protest of the American Society for the Prevention of Cruelty to Animals to the US State Department over the dog included in the second Sputnik will have any effect on the actions of Russia?

—Pay Your Poll Tax Now—

What Our Neighbors Say . . .

Scissor Snippings

Ben Ezzell in the Canadian Record: An advertisement for "Eskimo Pie" in the Amarillo Daily News a few days ago heralded the advent of this fine old confection in a "NEW STICKLESS BAR FORM." This "new bar form" may be new to the ad-writer who prepared that copy, but it certainly isn't new to us ancients of my generation who were childhood connoisseurs of the original Eskimo Pie.

If you can remember when the Eskimo Pie was wrapped in foil without a stick and sold at drugstores everywhere for a nickel, you don't have to worry about the draft . . . just order another bottle of Geritol and take life easy.

☆ ☆ ☆

Douglas Meador in the Matador Tribune: Fate has perfected a system of causing the unexpected to appear entirely obvious. A man stoops to pick up a lady's glove in a church doorway. Ten years and three children later they wonder how next month's bills can be met but never about the destiny that brought their lives together.

☆ ☆ ☆

Harold Hudson in the Ochiltree County Herald (Perryton): Last week we went to the Homecoming Day celebration at West Texas State College and saw several old classmates and friends, as did our father, who preceded us in attending WT by a number of years. They say one of the most striking things about attending a class reunion is noticing how much your classmates have aged while you have not. We are inclined to agree with this. Most of our classmates are showing their age while we, of course, are remaining as youthful as ever.

☆ ☆ ☆

Homer Steen in the Floyd County Hesperian (Floydada): Liberties are taken with many historical chronologies in stories that appear currently. In their eagerness to entertain, authors and singers emasculate such bawdy house songs as Franky and Johnny. The other day we saw a story in which Jean Lafitte and Jim Bowie were hobnobbing in a saloon with Sam Houston standing on the outside looking in for his chance to join the pair. The fact that historically such a thing could not happen jarred the story writer not a bit. It worried us somewhat because it all goes back to Texas history—and relates it in such a way to make it look factual although it cast reflections on both Bowie and Houston. But the same entertainers must not use Huck Finn as is, nor per it Old Black Joe to go down in history.

☆ ☆ ☆

George Dolan in the Fort Worth Star Telegram: The department of Abilene Lions, when I attended their luncheon last week with Max Bently, was above reproach. Hardly any roll-throwing at all.

Bentley was mildly apologetic. And Leonard Burford didn't want a guest to judge the club by just one luncheon, particularly one when attendance was below normal.

When a group of Hardin-Simmons students put on a program recently, Leonard said, he overheard one college boy mutter to another, "They act like a bunch of kids!"

☆ ☆ ☆

Jimmie Gillentine in the Hereford Brand: Ezra T. Benson is on his way out, according to a lot of the experts. Most of them think he will be "kicked upstairs" into a special White House job. Honestly, I doubt if it will make too much difference in the overall picture but, like a lot of local farmers, I cannot see how we folks in the agricultural area can do much worse. Mr. Benson's tenure as head of the farm program is highly similar to having a strong anti-union man as Secretary of Labor. Mr. Benson is no doubt a good man, but he is in the position of operating a program of which he does not approve.

I GIVE YOU TEXAS

By BOYCE HOUSE

Memories of a long-ago campaign:

In 1938, when Senator Ralph Yarborough was making his first State race and I was handling his publicity, we saw—over in his native East Texas—the first dogwood blossoms of the season—(the first I had ever seen for I was from West Texas). He stopped the car, sprang out and got two sprigs for our lapels.

When we reached El Paso, where he had started in the practice of law, he hurried, with boyish eagerness, to the park in the center of the city and on over to the pool to see the alligators again.

He suggested we have dinner in Juarez and we did. Afterward, as we walked around looking at the shops, we came to the jail. "Would you like to see it?" he asked. I thought he was jesting but when I said, "Yes," he accosted the sentry and we were admitted for a sight-seeing tour.

As Judge Yarborough, our guide and I were standing in the jail yard and the prisoners were around in little groups, guards were pacing along the wall, rifles in their hands. I asked, "Do prisoners ever try to escape?" The guide replied, "Oh, yes, every now and then. Right here, the ground is a little higher and, only last week, a prisoner tried to get over the wall at this point. He was shot and fell dead right where you are standing now." I moved over several paces.

Judge Yarborough's knowledge of Texas history was amazing and, in order that I might see some interesting spot for the first time, he would drive out of his way and lose valuable campaigning time. For example, Langtry. Incidentally, the roof of Judge Roy Bean's old Jersey Lily building was almost worn out and I wrote an article about it. Whether as a result or merely a coincidence, the State Highway Department repaired it soon afterward.

Yarborough was an eloquent speaker. At Elgin, he cited a bill which one of his opponents had voted for as a State Senator, and the description which Yarborough gave of the provisions of the measure was so stirring that, afterward, a citizen walked along the street and, with a pocket-knife, slashed each of that opponent's placards as he came to them and his fellow townsmen looked on approvingly.

And at Richmond, Yarborough spoke with such eloquence that when he had finished, a dozen men piled into cars and drove to Rosenburg to hear the speech all over again!

LAST CALL

"There's a decided uniformity in the contents of my mail this morning, Julia."

"How do you mean, dear?"

"About all my letters begin with the same word, 'Unless'."

666
LIQUID OR TABLETS
DOES MORE TO STOP COLDS MISERIES BECAUSE IT HAS MORE!
YOU CAN RELY ON 666

Happy Birthday

November 7
George Taylor
Joe R. Cullender
M. R. Calliham

November 8
Mrs. Harley Burrus
Irvin SoRelle Jr.
Louise Friemel
Louise Shirley
Mrs. C. C. Stewart
Janet Elaine Middleton
Carmen Fowler

November 9
Berl Rogers
Mrs. Mary Barton
Jane Cleavinger
Edd Allen
Dr. Dudley Moore Jr.
James Boyce Jr.

November 10
Paul Nickelson
Mrs. T. S. Stevenson
Eva Mae Schaeffer
Mrs. H. T. Rhodes
G. A. Colling
Sue Lane Neff
D. L. Allison

November 11
Berry McCarter
W. J. Wooten
Elsworth Barnard
Jack Hand
Larry Canada
Mrs. H. J. Ledbetter
Jack Pruett

November 12
Mrs. E. W. Woods
B. F. Machen
Hatcher Brown
Juanita Hutchison
Dellas Zachry
Mrs. Nora Peters

November 13
Mary Jean O'Donald
Pat Britain
Mrs. B. R. Gardner
James Inman
Martha Jean Sherer
Mrs. J. J. Boling
Robert Jodzemny
Tommy Wayne Fleming
Sharon Gayle Franklin
Emily Jane Davis

Thunderbird Patrol Wins Honor Ribbon

Honors for October were announced Monday night at the weekly scout meeting of Scout Troop 66. The Thunderbird Patrol led by Davis Price won the honor patrol ribbon.

Members of the Thunderbird Patrol are Bill Jarnigan, Steve Burgess and Mike Blasdel.

The scoutmaster's ribbon was won by the Skunk Patrol led by Roy Harris. Other members of the patrol are Elo Myers, Ralph Kuehn, Harry Lisle, Gary Antrim, Russell Farr and Tim White.

Larry Brotherton was selected scout of the month.

The main activity of the troop meeting was work on fire by friction and flint and steel. Larry Brotherton came in first in both fire contests.

READY-MIX CONCRETE
DID YOU KNOW?
All of our employees live here. We bank here, register our trucks here and pay taxes here. We are here to stay.
We are grateful for the business you have given us.
JIMMY CHRISTOPHER, MANAGER
CROWE-GULDE CEMENT CO.
Canyon OL 5-2828 Amarillo DR 3-4206

Ruffles
and bows to thrill her little heart by LORRAINE
Just watch her eyes gleam at these acetate tricot panties with rows and rows of rippling ruffles topped off with two contrasting bows. Elastic and Nylon trim at leg openings. Choose hers today from Blue, Pink, Buttercup or White. Sizes 1 to 8.
$1.00
T. A. BLACK

Boudoir splendor
$2.98
in Super-Suave acetate tricot by LORRAINE
A fashion favorite . . . the neckline is a flattering V, blending into a charming yoke of misty double-fold nylon sheer . . . edged by an airy ruffle of nylon sheer. Nylon lace gives delicate detail to the yoke . . . sweetens the three-quarter length sleeves and outlines the jacket. A fashion highlight is the shimmering satin bow tie. Pink, Buttercup, Blue, Coral, Mint, Lilac, or White in small, medium and large sizes . . . $2.98.
Stout and X-Stout in pink or blue . . . $3.49.
T. A. BLACK

T. A. BLACK
Exciting nylon tricot slip by LORRAINE
Wonderful for gifts or as a treasurable addition to your own lingerie collection. Its lace-traced bodice and flounce are permanently pleated. Have it in White, Pink, Honey Beige, Flame or Black.
Sizes 32 to 40. $5.95

Eagles Kick Mules 26-21 in District 1-AA Game

Shaking loose from their fle weakness, the Canyon Eagles came out on the long end of an offensive battle with the Muleshoe Mules, winning their first District 1-AA game by a score of 26-21.

The Eagles scored each time they had the ball, with three exceptions—once when they were forced to punt, once when they lost the ball on downs, and once on an intercepted pass. Muleshoe equaled the feat, with four exceptions. The Mules had to punt once, lost the ball twice on downs and lost one fumble.

Leonard Miller topped scoring honors in the game with two touchdowns, one on a one-yard run and the second on a nine-yard pass from A. L. Pruett. Eddie Boydstun scored one touchdown on a 28-yard run and kicked two extra points. The fourth score was provided by Tommy Henderson, who plunged over from the two and covered the ball when it was fumbled into the end zone.

Statistics in the game were fairly even, with the Eagles making up the difference in long kickoff returns and a 54-yard punt return by Miller in the third quarter. Miller also picked up 54 yards on a pass from Boydstun that set up the final Eagle touchdown.

The Eagles kicked off to open the game, with the ball going to Lee Roy Corralez on the Muleshoe 30. He returned the ball to the 38, was downed and lost the ball. John Robert Wheelock recovered at that point for the Eagles.

In seven plays, Canyon was pounding against the Mule-Barn door. On third down, Miller plunged from the one for the first touchdown of the game. Henderson attempted to run the conversion, but was stopped short.

Muleshoe covered the following kickoff on the 25 and started a march for the goal. It took nine plays to get to the one, where Corralez plunged over on second down. Dickie Johnson ran the extra point to give Muleshoe a 7-6 lead.

Canyon got its first chance for a runback on the kickoff and Boydstun rumbled 26 yards to the 41. In eight plays, the Eagles had ended the first quarter and had moved to the nine-yard line. Pruett passed to Miller for the second Eagle score and Boydstun kicked the extra point to give a 13-7 lead.

Muleshoe covered the next kickoff on the 32, moved to the Canyon 12 in nine plays, but lost the ball on fourth down—the first time in the game that a team had owned the ball from scrimmage without making a touchdown.

The Eagles moved to the Muleshoe 32 in short order, with much of the yardage being made by Boydstun on a 23-yard race and a nine-yard run. Canyon was penalized back to the 46 on a holding penalty, and a pass by Pruett was intercepted by Bill Black, who ran back to the Muleshoe 45.

Johnson carried to the Canyon 42, then in two plays threw to Corralez on the 10—a 35-yard pass. Two plays later he passed to Black in the end zone to tie the score. Johnson then ran over the extra point to give Muleshoe a 14-13 lead at the half.

Canyon received to start the second half, but Pruett was forced to punt on fourth down—and got off a 41-yard kick from the Canyon 30 to the Muleshoe 29. It was run back to the 37, but Muleshoe was forced to kick after picking up one first down. Black kicked to the Canyon 18 and Miller took over for a bruising runback to the Muleshoe 28.

From that point, Boydstun swept left end and ran over for the third Eagle score. He kicked the extra point to give Canyon a 20-14 lead.

Not dismayed by the six-point Eagle lead, the Mules covered the next kickoff on the Muleshoe 35 and Canyon was penalized to the 50 for piling on. On the first play, Muleshoe was offsides and was penalized to their own 45.

The Mules lost yardage on the first two plays, back to the 37, then Johnson threw a 38-yard pass to Black. Shanks ran 19 yards to the six on the next play, then plunged over for the tying score. Johnson ran the extra point to give Muleshoe a 21-20 lead.

With no clock on the scoreboard, fans were unable to tell how much time remained in the third quarter.

The Muleshoe kickoff was taken on the 19 by Ronnie Huyck who ran back to the 27. Boydstun picked up one yard to the 28, then took the ball for a pass to Miller. Miller gathered the ball in his arms around the 40 and weaved his way down to the Muleshoe 18 before being stopped—a 54-yard gain.

On the next play, Miller set up the touchdown by carrying another 13 yards to the Muleshoe five. Boydstun lost one yard, then made four to the two.

Henderson was set to take the ball on the next play, but he and Pruett ran together while making the handoff, and the ball scooted free into the end zone. It was covered by a Muleshoe player, but he lost it and it rolled free again. Henderson saw it and bounced on the ball for the touchdown. Boydstun's kick was no good, but the Eagles led 26-21.

There was time for the kickoff and one play before the end of the third quarter. The fourth quarter produced no scores, but plenty of thrills and excitement.

Muleshoe had the ball at the beginning of the quarter and drove to the Canyon 31 before losing the ball on downs. The Eagles took over and drove to the Muleshoe 13 and lost the ball on downs.

Muleshoe took over with about two minutes left in the quarter and started a drive. They went to the 23 for a first down, then Shafer carried to the 30. Johnson tried three successive passes and the Eagles got the ball there with just enough time left to stall out the clock in two plays.

Respecting the Eagle forward wall, Muleshoe played almost all their ground game with runs to the outside.

Statistics of the game were:

	C	M
First Downs	18	16
Yards Rushing	215	193
Yards Passing	72	109
Passes Tried	6	10
Completed	3	4
Intercepted by	0	1
Fumbles Lost	0	1
Penalties	2	5
Yards Penalized	30	31
Punts	1	1
Yards	41	30

SEE US FOR YOUR
BUTANE NEEDS
DELIVERED ANYWHERE
Consumers Fuel & Elevator
WHERE YOU MARKET & BUY WITH A DIVIDEND
Phone OL 5-3574 Canyon, Texas
Gunn Bros. Stamps with Butane or Propane purchases if paid by 10th of the month.

Buffs Stop Arizona U. 21-20

Playing inspired football, the West Texas State Buffaloes squeezed out a 21-20 story-book victory over Arizona University Saturday night in Tucson with the two touchdowns needed for the win coming in the last four minutes of the game.

A blocked punt picked up by end Glyn Gregg provided the final touchdown, with Red Dog Ratliff kicking the vital extra point, and changed an Arizona win into a shattering defeat. Ed Meyer provided the block that switched the game.

Leading by a score of 20-14 with 2:20 left in the game, Arizona lined up to punt on fourth down and Ralph Hunsaker was in the kicker's spot. Meyer broke through to block the punt and Greg scooped up the ball to race 15 yards for the tying score. Ratliff's kick gave the win.

Another blocked kick, this time an extra point kick, left Arizona with the final score of 20 points. Clarence Whittenberg and Jerry Epps blocked the first extra point-attempt of the Wildcats.

Arizona jumped to a 6-0 lead in the second quarter on a 47-yard pass from Hunsaker to Jim Tate. The extra point try was the one blocked by Whittenberg and Epps.

The Herd came back by recovering a fumble on the Arizona 27, and capitalized on the error. Several plays later, on fourth down, Jack York hit Tommy Coffey with a seven-yard pass for the touchdown and Ratliff converted. The Buffs led 7-6 at halftime.

Arizona came back in the third quarter to shove the Buffs all over the field. The Wildcats scored twice in the quarter, both on short runs, and converted both times.

The first third-quarter score came on a one-yard plunge by Jack Gillespie. The second came from a seven-yard run by Tom Dunn. Hunsaker kicked both points.

Arizona led 20-7 at the beginning of the fourth quarter and held the lead until the last part, when the Buffs roared back with a bellow and changed the picture.

Moving 69 yards in six plays, gained by York's passing and running by Don Beck and Rex Loftis, the Buffs moved closer to Arizona. York finished the drive with a six-yard run around end and Ratliff converted. There were four minutes left.

Arizona seemed to be in a position to play out the game, when the Cats were stopped for three plays and Hunsaker dropped back to punt. Buffalo fans hoped that the punt runback could be long enough to put the Buffs in scoring position — never dreaming of a touchdown from a blocked punt.

The Cats were changed from a victorious team to a losing team in a matter of seconds and began trying for another touchdown. They began their successful passing attack, but Ratliff broke that up by intercepting a Hunsaker pass. WT ran out the clock to chalk up the win.

The game finished the West Texas Border Conference season with a 3-1 record, and leaves the Buffs with a 5-2 record for the season. West Texas now has a mathematical chance at the conference crown, if—

The if in the matter is this: If Hardin-Simmons beats Arizona, Texas Western wins over Tempe, Arizona defeats Texas Western and then wins over Tempe. Then each of the other teams in the conference would have two losses to one for the Buffs.

As a more possible matter, the Buffs could tie for the crown if Texas Western is defeated in one of their remaining games and Tempe is stopped in one of their games. The tie would be between Tempe and West Texas.

Statistics of the game were:

	WT	AU
First Downs	15	18
Yards Rushing	242	119
Yards Passing	39	187
Passes Tried	10	27
Completed	3	16
Intercepted by	1	1
Punts	7	9
Average	35.8	31.3
Fumbles Lost	3	1
Penalties	5	3
Yards	35	25

NOT SO DUMB

Farmer (pulling with one mule): "Giddap, Pete! Giddap Barney! Giddap, Johnny! Giddap Ralph!"

Stranger: "How many names does that mule have?"

Farmer: "His name's Pete, but he don't know his own strength, so I put blinders on him, yell a lot of names, and he thinks other mules are helping him."

NAMES FOR ALL

A census taker asked a woman how many children she had.

"Well," she began, "there's Willie and Henry, and Martha, and—"

"Never mind the names," he said impatiently, "just give me the numbers."

His tone aroused the mother's indignation. "They haven't got numbers," she said sharply, "they all got names."

SURE DOES

Wife: "Don't drive so fast, Tom. The policeman on the motorcycle right behind you wants to get by."

TYPEWRITER
• Sales
• Rentals
• Repairs
Ask About Rental Purchase Plan
OFFICE EQUIPMENT
RUSSELL
Stationery Company
611 Taylor - Amarillo

J. J. WALKER
Prescription LABORATORY
"DRUGS with A REPUTATION"
J. D. BYRD, R. PH. PHARMACIST
E. SIDE of SQUARE
CANYON, Texas
Phone OL 5-2101

Radiators For Every Need
Regardless of how much your Radiator leaks, we can fix it.
Complete line of Radiators for Cars, Trucks, Tractors
MILLER RADIATOR SERVICE
Distributors for Harrison and Stuart
612 Jefferson AMARILLO Phone DR6-6666
"Most Modern Radiator Shop in Southwest"
NO SIDE LINES

A NEW KIND OF CAR IS BORN!
At Your Pontiac Dealer's Nov. 9

BOLDEST ADVANCE IN 50 YEARS!

THE GOLDEN JUBILEE CAR!

It's a revolution on wheels—boldly planned from the very beginning as a Golden Anniversary showpiece for Pontiac and General Motors.

This one you really must see—here is a car unlike any you have ever known! This Golden Jubilee Pontiac is actually an all-new breed of cars—in four brilliant series and 16 sleek models covering virtually every price bracket.

In all of them you'll find engineering advances so daringly different yet so basically sound that they will trigger the next big change in automobile design. You'll find a few of these ideas illustrated here, but even they can't begin to tell the full story.

Why not be among the first to discover the newest. When you meet this bold new Pontiac, you're in for a driving thrill that is impossible to duplicate in cars of conventional design. So make it a point to see your Pontiac dealer soon and prove to yourself that no car in history ever left yesterday so far behind!

Aero-Frame STABILITY

Here is the biggest basic construction change since the early days of motoring. Pontiac's revolutionary new frame design is lighter, stronger, more stable than the conventional box type used on other cars.

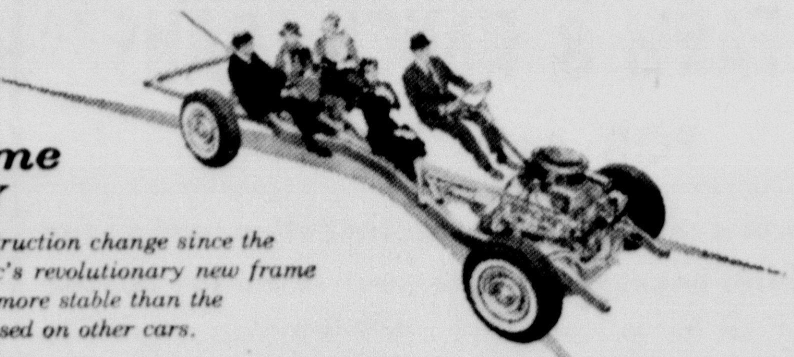

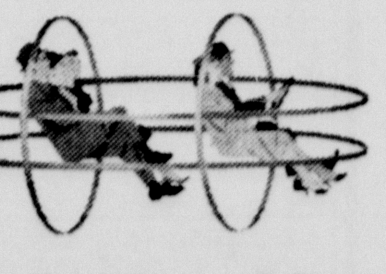

Quadra-Poise ROADABILITY

Only the wheels know where the bumps are! Pontiac's new suspension geometry ends dive, sway and bounce to bring you the smoothest ride, easiest handling you've ever known!

Conventional Springs — Pontiac's New Air Ride

Ever-Level Air Ride*

The most perfect suspension system ever designed—and Pontiac's revolutionary Aero-Frame is specifically designed for it! Air cushions on all four wheels literally float you over the bumps . . . keep the car perfectly level regardless of load or road!

*An extra-cost option.

Circles-of-Steel SAFETY

Pontiac's completely new body construction surrounds you with girder steel protection—above, below, fore and aft. Now you can drive with wonderful new peace of mind!

Tempest 395* PERFORMANCE

Try Pontiac's new jeweled-action response! Scores of exclusive engineering innovations make Pontiac's hefty power plant a miracle of smoothness . . . and you can choose from four horsepower ratings including Tri-Power Carburetion and Fuel Injection*.*

Canyon News

WANT ADS — RING THE BELL!

RATES

4 cents per word, first insertion; 2 cents per word for each succeeding insertion. Minimum charge is 50 cents for first insertion, 25 cents for each succeeding insertion.

Cards of Thanks are 75 cents per insertion.

Display advertising in classified columns, 60 cents per inch each insertion. Classified Advertising is accepted on a cash advance basis unless the advertiser has a regular charge account.

• FOR SALE

FOR SALE: Three lots, choice location. 611 16th. Call Amarillo DR3-4581. 31t1

FOR SALE: Butane equipment: 1 24 gallon tank, 3 36 gallon tanks, carburetor and other parts complete for each. K&B Truck Line. 31t1

FOR SALE
Tractor Guides
Steel Clothesline Post
Trailer Hitches
Pickup Grill Guards
2" used pipe
ROBERTS WELDING SHOP
31tf

FOR SALE: 24x72" doors and casing; used lumber. Roberts Welding Shop. 31tf

FOR SALE: Two heaters; metal ironing board. 2604 5th Ave. OL 5-3572. 31tf

FOR SALE: Knapp Shoes, for men and women in all walks of life, work or dress. George Stevens. Dial OL5-3740. 1tf

FOR SALE: Landrace hogs make the difference breeding stock. Vincent Friemel, Rt. 1, Canyon, Texas. Phone GY9-2403. 30p3

FOR SALE: Fat, frisky Siamese kittens, reasonable. OL5-2578. 31tf

FOR SALE: New 3 bedroom brick house. OL5-3385. Will consider trade for cheap rent house. 31tf

FOR SALE: 4 bedroom house at 2106 6th Ave. Call OL5-3251. 29t4

FOR SALE: Ceramics, greenware and gifts. The Ceramic Barn, 106 N. Virginia, Amarillo. DR 6-6566, DR 4-6129. 29tf

FOR SALE: Parts, tires, and tubes for '50 Nash, '50 Pontiac, '48 Studebaker, '48 Olds and other parts. Phone OL5-2658 or OL5-3166. 27tf

FOR SALE: Four bedroom house. Near college. Will sell furnished. Terms if desired. 205 26th St. Phone OL5-3837. 27tf

FOR SALE: Central American Life Insurance Stock. OL5-2669. 25tf

FOR SALE: Good butcher calves for locker or home freezer, milk, grass and grain fat; half or whole. Dial OL5-3890 or OL5-3842. 24tf

FOR SALE: A. K. C. registered boxer puppies and stud service. Dial 5-3381. 12tf

INFORMATION on all Abstract and Title problems and questions at GUARANTY ABSTRACT AND TITLE COMPANY 46tf

Loans on homes in Canyon to buy build or repair with First Federal Savings & Loan Association of Amarillo. Dial 5-3252. A. B. DUNCAN West side of square 42tf

• FOR SALE

FOR SALE: Cheap, model D John Deere Tractor, A-1 mechanical condition, good rubber, would be a nice tractor for guide plowing this winter. See or call Albert Byars. 30p2

FOR SALE: 1954 Chevrolet 2-door Bel Air; Power Glide; Radio and Heater; tinted glass; new tires; Tu-Tone paint, really clean, 36,000 actual miles. Can be seen at 2616 Second Avenue. 31t1

MOVING out of town and have two bedroom house for sale. OL 5-2658, 1003 Third Avenue. 29t4

UPSTAIRS BARGAINS
Up-to-date as of November 6
1—Wood wardrobe, walnut, $25.00.
1—Plastic lounge chair and Ottoman, brown, $9.95.
1—Sofa, blue slip cover, $9.95.
1—4/6 steel bed, $5.00.
1—Western couch, $19.95.
1—3/3 wood bed, $10.00.
1—Rose lounge chair, $17.50.
1—Brown loungette, $40.00.
1—Period style sofa, $27.50.
1—2 pc. tan living room suite, $19.95.
1—Oak dining table, $4.95.
2—3/3 Morning Glory innerspring mattresses, $39.50 each.
1—3/3 spring, purple, $4.95.
1—3/3 silver spring, $15.00.
1—Green swivel rocker, used — $27.50.
1—used 9x12 rug, $10.00.
1—Studio couch, green slip cover, $12.50.
1—used bed frame, $5.00.
4—Black iron dinette chairs, only slightly used, 1 damaged, set of four — $30.00.
THOMPSON'S
Phone OL 5-2525 t1

RANSOM NURSERY 3 bedroom home for sale or lease. Call DR-2-4212 or FL-6-4313. 26tf

• FOR RENT

FOR RENT: One 3 room furnished house, one 2 room furnished apartment. 710 9th St. OL5-3214. 31tf

FOR RENT: Two room furnished apartment; bills paid. OL5-3625. 31tf

FOR RENT 4 bedroom unfurnished house, 1906 7th Ave., call DR4-0154 or DR3-4872. 31p2

FOR RENT: Basement apartment, couple only, $35 per month. Dial OL5-3161. 31tf

FOR RENT: Two nice furnished apartments. Call OL5-3180 after 5 p. m. 31p3

FOR RENT: 3 room unfurnished house, bath. Dial OL5-3171 daytime, night OL5-3469. 31tf

FOR RENT: Three room furnished house. R. A. Smith at Pharmacy. 31t1

FOR RENT: 3 room unfurnished house. 2109 9th Ave. OL5-2258. 31tf

FOR RENT: Two room furnished house. 505 4th Ave. OL5-3797. 31tf

FOR RENT: Five room furnished apartment; no pets; college couple preferred. 2416 5th Ave. Phone OL5-3796. 31t1

FOR RENT: Furnished apartment in a duplex. 710 W. 4th. Dial OL5-3984. 30tf

FOR RENT: Three room furnished apartment; extra nice. 2604 6th Ave. Phone OL5-2614. 30tf

FOR RENT: Four room apartment. Space for two trailer houses. OL 5-3385. 30tf

FOR RENT: 2 room garage apartment. 1006 7th Ave. 29tf

• FOR RENT

FOR RENT: Unfurnished three room house; newly decorated; near college. See at 603 22nd St. Dial OL5-3702. 31tf

FOR RENT: Three room furnished apartment; private bath and private entrance, 1705 3rd. OL5-2205. 31tf

FOR RENT: 2 bedroom furnished house. Bill Downing. Phone OL 5-3364. 31tf

FOR RENT: One upstairs furnished apartment; living room; bedroom; kitchenette; bath. One block from college. 302 22nd St. 30tf

FOR RENT: Three room furnished apartment; bills paid; rates: one person, $35 per month; two persons, $40 per month; three persons, $45 per month; four persons, $50 per month. Dial OL5-3411 or OL 5-3510 after 2 p. m. 808 14th St. Gene Morrison. 29tf

FOR RENT: Furnished apartment with private bath and entrance. Bills paid. OL5-3898. 27tf

FOR RENT: Extra nice three room furnished apartment. Phone OL-5-3364. Bill Downing. 25tf

FOR RENT: Three room house, 807 21st St., OL5-2665. 23tf

FOR RENT: Rooms for college boys. 1718 4th Ave. OL5-3762. 14tf

FOR RENT: Sander, hand operated; call Western Auto Associate Store. 47tf

• MISCELLANEOUS

LISTEN to Canyon Caravan every day on 1010, live from our store, from 2 until 3 o'clock. Cunningham Appliance. 31tf

DAN'S 5TH AVE. STORE
South Side of the Square
Paragon Art Linens, Perilusta Embroidery Thread, Bernat's and Red Hart Yarns for Afghans. See our McCall's Pattern book for Christmas gift ideas. New Shipment of baby gift items and corduroy creepers. 31t1

VICK GUYER
Fine Furniture Upholstering and Refinishing
Canyon Phone OL5-3466
Amarillo Phone DR3-0112
16th & Harrison
18tf

WILL DO CUSTOM HATCHING And Dressing of Poultry. E. H. Meyers, 1610 7th Ave. Phone OL 5-3632. 1tf

SPECIAL WASHER SERVICE: If your Maytag needs repair call OL-5-3344. Cunningham Maytag Co., 1518 5th Ave., Canyon, Texas. 21tf

STANLEY PRODUCTS: Hair brushes at reduced prices; beautiful gifts for the hostess. Mrs. D. S. Owens. 2700 4th Ave. OL5-3086. 29t4

AVON Calling, for Christmas gifts, Cosmetics, Toiletries. Call Mrs. Glenn R. Haynes. 2407 9th Ave. OL5-3090. 30tf

Yard and Garden Plowing
Rototiller Plow
OL 5-3190
27tf

FINISH HIGH SCHOOL or grade school at home, spare time. Books furnished; diploma awarded. Start where you left school. Write Columbia School, Box 1514, Amarillo. 20t26

BABY CHICKS
We are now booking baby chicks. Henscheid's Feed & Farm Service Dial OL5-3979, Canyon, Texas. 26tf

CUSTOM ROLLING AND MIXING
Bring in your grain—let us mix you a balanced ration. Henscheid's Feed & Farm Service Dial OL5-3979, Canyon, Texas. 26tf

TRAILER COURT: Concrete slabs for trailer and car, only three blocks from school. 900 3rd Ave., Canyon, Texas. 25tf

PICTURE FRAMING: Root Paint Co. 2tf

RELIABLE RUG, FURNITURE AND CARPET CLEANERS
1313 West 15th Amarillo
Phone 2-0263
Call THOMPSON'S HDWE.
Phone 5-2525

AVON Moisturized Skin Care. Beula Heafner. Dial OL5-3034 or OL5-3954. 5tf

• WANTED

WANTED: Wheat pasture for yearling cattle. OL 5-2672, Box 596. J. C. Bellah. 30t2

Stork Specials

Mr. and Mrs. Kenneth Goodman of 5809 Avenue F. in Austin are announcing the arrival of a son, Kenneth Gene, born Nov. 2. The baby weighed 9 lbs. The father, son of Mr. and Mrs. A. K. Goodman, is a member of a law firm of Fowler, Cole and Goodman at Austin.

ADVERTISEMENT FOR BIDS

The Commissioners Court of Randall County authorizes the advertisement of bids for the purchase of the following Road Machinery:

One Loader with Cab; 4 wheel drive, Pneumatic tires with 1⅛ minimum bucket with teeth, sleeve type, overhead valve gasoline engine, minimum 75 H.P. 1400 x 24 8 ply tires, torque converter, power shift transmission, scarifier ripper teeth, and 8' V-Type snow plow.

For further details of specification contact Mr. B. E. McCormick, Commissioner, Precinct No. 1, Canyon, Texas.

Bids will be accepted at the office of County Judge Roy Joe Stevens, until 2:00 o'Clock P. M. November 18, 1957. The Commissioners' Court reserves the right to reject any or all bids.

Roy Joe Stevens, County Judge
Attest: T. H. Lair, County Clerk
31t2

NOTICE TO BIDDERS

Sealed proposals for the construction of approximately 70,000 feet of 8", 16" and 18" Water Supply Line together with miscellaneous appurtenances and the moving of one steel ground storage tank will be received at the office of the City Secretary, City Hall, Canyon, Texas, until 10:00 a. m. November 19, 1957, and then publicly opened and read.

Bidders must submit a bond of five per cent (5%) of the total amount of the bid as a guarantee that the bidder will enter into the contract under the conditions set forth within ten (10) days after notice of award of contract. The minimum wages which shall apply on this work are the established rates for this area. The City reserves the right to reject any or all bids, to waive informalities and to accept the bid deemed to be the most advantageous to the City.

Specifications may be inspected or obtained at the City Hall, Canyon, Texas, or at the offices of McMorries & Associates, Consulting Engineers, 527 Amarillo Building, Amarillo, Texas, upon a deposit of Fifty ($50.00) dollars which will be refunded only to each actual bonafide bidder upon return of the Plans and Specifications.

CITY OF CANYON, TEXAS
By Hosea Foster, Mayor
30t2

• CARD OF THANKS

We wish to express our sincere thanks and appreciation to all who sent flowers, cards and gifts, and to all who have visited Mrs. E. A. Oberst in Northwest Texas Hospital. Special thanks to Rev. and Mrs. Ragle.
E. A. Oberst and Children

• WANTED

WANTED: Experienced waitress; apply in person. Cowboy Cafe. 31tf

WILL DO IRONING in my home. 2001 1st Ave. upstairs. Mrs. Claud Champion. 31p2

WANTED: Paper route boys; ages 12-14. OL5-2220. 26tf

WANTED: Lady to work on fountain. No night or Sunday work. Apply in person. Buffalo Drug. 24tf

LISTINGS NEEDED on houses in Canyon. Stevenson & Blackwell. OL5-3188. 14tf

CLOSE-OUT SALE
On All
1957 FRIGIDAIRE APPLIANCES
Save now—our new models are rolling. Floors must be cleared!
14.1 cu. ft. Food Freezer Combination. Huge 140 lb. Freezer.
1—12.3 cu. ft. "Cold Pantry" combination with huge freezer.
1—12 cu. ft. — 50 lb. Freezer—automatic defrost.
1—10.1 cu. ft. — automatic defrost
1—10.4 cu. ft.—Family size Frigidaire Refrigerator — Special Priced.
RANGES
1—Beautiful Imperial Double-Oven Frigidaire Range, completely automatic.
1—Deluxe 40-inch Frigidaire range completely automatic.
1—Demonstrator, a real bargain, full warranty.
1—Damaged Imperial 40-inch range Bet you can't find the damage.

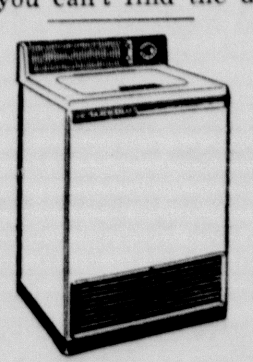

NO MONEY DOWN WITH TRADE OR $10.00 DOWN $10.00 MONTH FREE PORTABLE SET WITH EVERY 1957 WASHER
Only Three Left
1—Matching Frigidaire Dryer-Deluxe
ANDERSON APPLIANCES
1515 4th OL5-2146
31t1

Bridal Courtesies Fete Janis Wright

Janis Wright, who is to become the bride of Don Wells Saturday evening in a formal ceremony at the First Baptist Church, has been feted recently with two bridal courtesies.

A twilight tea was given in her honor Oct. 29 in the home of Mrs. Burney Slack. Co-hostesses were Mrs. Charles Harter, Mrs. Walter Partridge, Mrs. Gene Root, Mrs. J. J. Walker, Mrs. R. A. Smith, Mrs. E. L. Hardaway, Mrs. Lon Fanning and Mrs. Crews Henry.

Guests were greeted by Mrs. Slack, Mrs. E. H. Wright, mother of the bride-elect, Miss Wright and Mrs. Ray C. Wells, mother of the bridegroom-to-be.

At the guests book was Mrs. Darold Baldwin, and piano selections were played during the entertainment hours by Beverly Henson and Louise Higdon.

Laid with a cutwork, linen cloth, the table held a centerpiece of gold mums and harvest wheat dusted with royal blue glitter carrying out the bride's chosen colors. Silver and crystal appointments were used. Mrs. Ted Kelley and Mrs. Ralph Ruthart presided at the silver service.

On Oct. 24, the home of Mrs. Floyd Tomlinson was the site for a miscellaneous shower complimenting Miss Wright. Mrs. Tomlinson, Mrs. Wright, the bride-elect and Mrs. Wells greeted the guests.

Mrs. Ted Kelley and Mrs. T. P. Anderson of Tulia presided at the table laid with a cutwork, linen cloth and decorated with an arrangement of gold carnations centered with blue velvet swirls. Featured in the arrangement was a gold mermaid before a sea fan. A gold fish net completed the nautical scene.

Piano selections were played by Diane Prichard, Janet Taylor and Fanita Marshall. Charlotte Crain and Theresa Mickey registered the guests.

Hostesses were Mrs. Tomlinson, Mrs. Murray Boston, Mrs. Frank Morgan, Mrs. T. L. Devin, Mrs. Clara Long, Mrs. W. B. Harris, Mrs. Oscar Hinger, Mrs. Anderson, Mrs. Talton Loring of Tulia, Mrs. C. F. Rogers, Mrs. Ruthart and Mrs. Kelley.

An ordinance regulating the use of loudspeakers within the City of Canyon; Providing for a permit for the use of; providing for hearings and suspension and revocation of permits; Providing for a penalty; declaring an emergency and providing an effect date.

Introduced and unanimously passed as an emergency measure on this the 30th day of October, 1957 A. D.

Hosea Foster
Mayor of the City of Canyon
ATTEST
Andrew Boggs
City Secretary

The full text of this ordinance appears in the minutes of the City Commission and copies will be available at the City Hall. 31t1

Miller Is Assistant At Utah University

John Miller, son of Mr. and Mrs. W. E. Miller, has begun duties as a teaching graduate assistant in chemistry at the University of Utah in Salt Lake City.

Graduated from Canyon High School in 1953, he was president of the Student-Faculty Congress, named to Who's Who and Boy's State, was a three-year letterman in football and a member of the National Honor Society.

Miller received his BS at WT this year. While in college here he was the winner of the outstanding freshman chemistry student award, held a Du Pont scholarship for two years, was a member of Alpha Chi, received honorable mention to the National Science Foundation and was named to Who's Who Among Students in American Universities and Colleges.

Mrs. C. F. Marshall Is Installed As Head of United Church Women

United Church Women officers were installed Friday at the World Community Day program in the basement of the First Methodist Church.

Mrs. George Hill, district president, installed as president Mrs. C. F. Marshall; as vice-president, Mrs. H. E. Campfield; as secretary, Mrs. Hosea Foster; and as treasurer, Mrs. Lawrence Brotherton.

Mrs. Ross Russell had formerly been elected to serve as secretary, but her letter of resignation was read Friday and the women voted Mrs. Foster as secretary by acclamation. The officers will begin their terms of office in January.

Mrs. Rae M. Walters was in charge of the program which began at 1 p. m. following a luncheon at 12:15. The offertory was sung by Debra Devenport, who was accompanied by Mrs. H. R. Fulton Jr.

Each participating church group brought a box of warm clothing for dedication in compliance with the group's project of "Parcels for Peace." The Rev. Donald Price, pastor of the First Presbyterian Church, gave the dedication prayer.

According to Mrs. Walters, 427 pounds of clothing were given by women from the First Christian Church, First Methodist Church, First Presbyterian Church and All Saints Episcopal Church.

Theme for the day, "Bread, Freedom, Dignity of Man," was presented by Mrs. T. V. Reeves, who developed the theme by showing slides and discussing peoples and places of Southeast Asia.

During the business meeting, presided over by Mrs. A. E. Michael in the absence of the president, Mrs. W. A. Miller, the church women voted to have the president appoint a member of United Church Women to the board of directors for the Canyon Community Center. Mrs. J. D. Barker has been named to that position.

Also on the program were Mrs. Laura SoRelle who told of the destination of gifts and offerings and Mrs. Michael Morris, who led the worship service.

Our specialty is keeping your

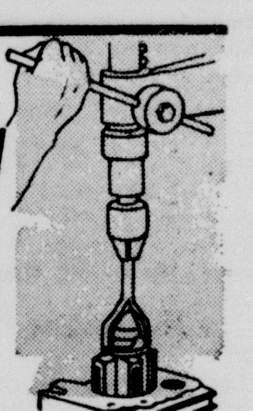

BRIGGS & STRATTON engine in top condition

We use precision equipment, original parts and factory approved methods... your assurance of complete satisfaction.

ORIGINAL BRIGGS & STRATTON SERVICE PARTS

MYERS FARM EQUIPMENT CO.

Coney Island Shack
Coney Islands
Our Specialty
15c
HOME-MADE CANDY
2323 4th Ave.

FARM & RANCH LOANS
FOR ANY PURPOSE

Loans for putting down irrigation wells, for making improvements to your farm, for buying land, or for refinancing a burden-loan condition on a more liberal basis.

Free, prompt, and liberal appraisals, long time terms, low rate of interest. Let us consult with you about your financial problems. We might be able to help you.

If you have property to sell, list it with us.

HOSEA FOSTER, Agent
Phone OL5-2121
South Side Square Canyon, Texas

It's Coming Thursday . .

. . . and Wilbur Truitt of Truitt-Townsend has already turned over the keys to a new 1958 Ford to Mr. and Mrs. Bill Brundige.

The Brundige's new car will be on display at Truitt-Townsend Thursday along with a series of the magnificent new Ford for 1958. A Ford Custom 300, from Safety-Twin dual headlights to Safety-Twin taillights, the Brundige's car is an adventure in fine-car luxury. Ford for 58 underwent the most rugged pre-announcement road test ever given an automobile—over the Alps, the Himalayas, the Rockies. Ford for 58 set new standards all over the world—for performance, for beauty, for handling ease and comfort. See Ford for 58 Thursday.

Truitt-Townsend
FORD SALES AND SERVICE
1503 4th Ave. — Canyon, Texas — Dial OL5-2106

Copr. Advertisers Exchange Inc. 1957

LIBBY'S FROZEN 10 OZ. PKG.
BROCCOLI SPEARS . . 25¢

UNDERWOOD'S FROZEN
BARBECUE, Sliced, lb. . 79¢

COFFEE, Food King, lb. 69¢

SHURFINE
COFFEE, Instant, 2 oz. . 39¢

Lipton's Chicken Noodle Soup Mix
Lipton's Tomato Vegetable Mix
Lipton's Pea Soup Mix, 3 Pkg. 39c

Lipton's Beef Vegetable Mix 3 FOR 49c

Snack Dip

New Taste Sensation!

SOUR CREAM	29c
LIPTON ONION SOUP MIX	16c
Both For	45c

Recipes for these easy to make snacks

CALIFORNIA DIP

1 pkg. Lipton Onion Soup Mix
1 pt. Commercial Sour Cream

Stir Lipton Onion Soup Mix just as it comes from the package into Sour Cream and blend thoroughly. Use as dip for potato chips, crackers or melba toast.

PHILADELPHIA SPREAD

1 (3 oz.) pkg. Cream Cheese
1 pkg. Lipton Onion Soup Mix
½ pt. Commercial Sour Cream

Allow Cream Cheese to soften. Stir in Lipton Onion Soup Mix just as it comes from the package and Sour Cream. Blend well. Use as a spread for crackers, melba toast or your favorite wafer.

Quantities of sour cream in above recipes may be varied to suit individual taste. This mixture is perishable and should be covered and stored in the refrigerator until served. Leftovers should not be used unless kept under refrigeration.

save 25¢ on 10 lb. package of all $2.09
price includes 25¢ off
or save 50¢ on 23 lb. package of all 4.19

Save 5¢ ON REGULAR SIZE **Rinso Blue** 26c
PRICE INCLUDES 5¢ OFF

Save 10¢ ON GIANT ECONOMY SIZE Rinso Blue 63c

BREEZE, Large Size 31c
FACE CLOTH IN EVERY PACKAGE

Signals on! Shift to COOPER'S and shop by the "T" system—"T" for Thrift and Tempting foods! For here are the stars of the food field—All America's favorite brands for quality and all-round good eating! Our lineup of these "All Stars" is as complete as it is varied. You never have to run in substitutes for the brands you prefer. And with our every day low, low prices, you're sure to score high in savings every time you shop here.

COFFEE Folgers 10c off Label 2 lbs. **$1.65**

FLOUR, Gold Medal, 25 Lbs. $1.98

FRESH SHELLED
PECANS, American New Crop, 12 oz. . . . . . 73¢

SUNSHINE KRISPY
CRACKERS, lb. 25c

LIBBY'S CUT BLUE LAKE
BEANS, 303, 2 For . . 43c

NIBLETS WHOLE KERNEL
CORN, 12 oz., 2 For . . 33c

LIBBY
BEEF STEW, 24 oz. . . 39c

HUNT'S TEXAS SIZE 20 OZ. BOTTLE
TOMATO CATSUP 25¢

GREEN LABEL
TUNA, Starkist, 3 For $1.00

COFFEE, Shurfine, lb. . 79c

HERSHEY'S
COCOA, 8 oz. Can . . 29c

GIANT 2⅜ LB.
QUIK, Nestles 89c

ALL COLORS 4 FOR
DELSEY TISSUE . . 49¢

400 COUNT
KLEENEX, 3 Boxes . . . 69c

RITZ, Large Box, N.B.C. 35c

Quality Meats

WILSON'S THICK SLICED 2 LB. PKG.
Bacon 99c

SUNRAY SHANK HALF OR WHOLE
HAMS, Pinkneys, lb. 49¢

PALO DURO HENS — 10 O 14 LB. AV.
TURKEYS, lb. . . 45¢

USDA GOOD
STEAK, Sirloins, lb. 69¢

FRESH FRUITS and VEGETABLES

Red Delicious lb.
Apples 10c

TEXAS PINK
GRAPEFRUIT, 3 For 19¢

MARYLAND SWEET
SWEET POTATOES, lb. 9¢

PICK O' MORN PASCAL
CELERY, Lg. Stalk . 17¢

Instant **FOLGER'S COFFEE** Large 6 oz. 25c off **98¢**

Betty Crocker **Macaroon Mix 33¢**
Wow! Chocolate Macaroons

A-1 Sauce Fit for a king **35¢**

PRESERVES GARDEN CLUB 20 OZ. TUMBLER PEACH OR APRICOT **3 For $1.00**

TOMATO JUICE Hunt's 46 oz. **25¢**

Campbell's **Tomato Soup** "Have YOU had your soup today?" **2 For 21¢**

SAVE BUYERS BONUS STAMPS
Double Stamps Every Wednesday on $2.50 or More Purchase

Cooper's MARKET
Fine Foods

Homecoming Parade First Place Winners

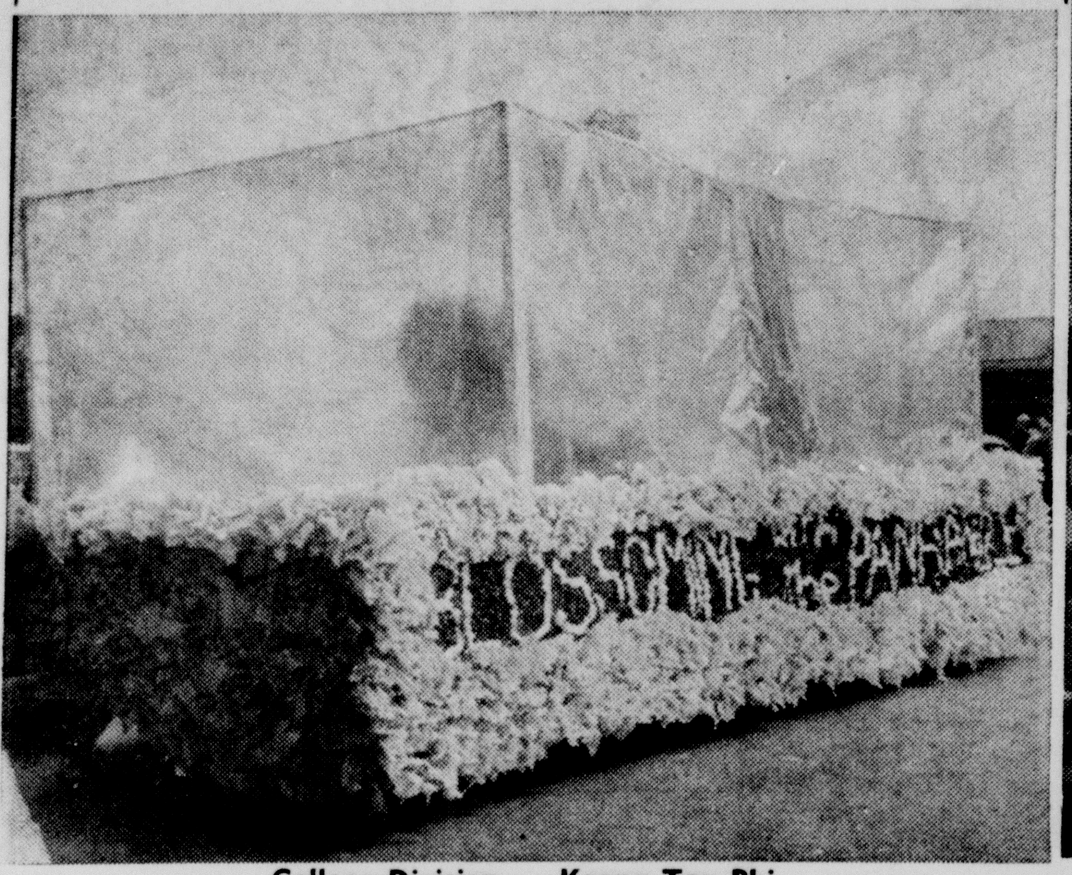
College Division — Kappa Tau Phi

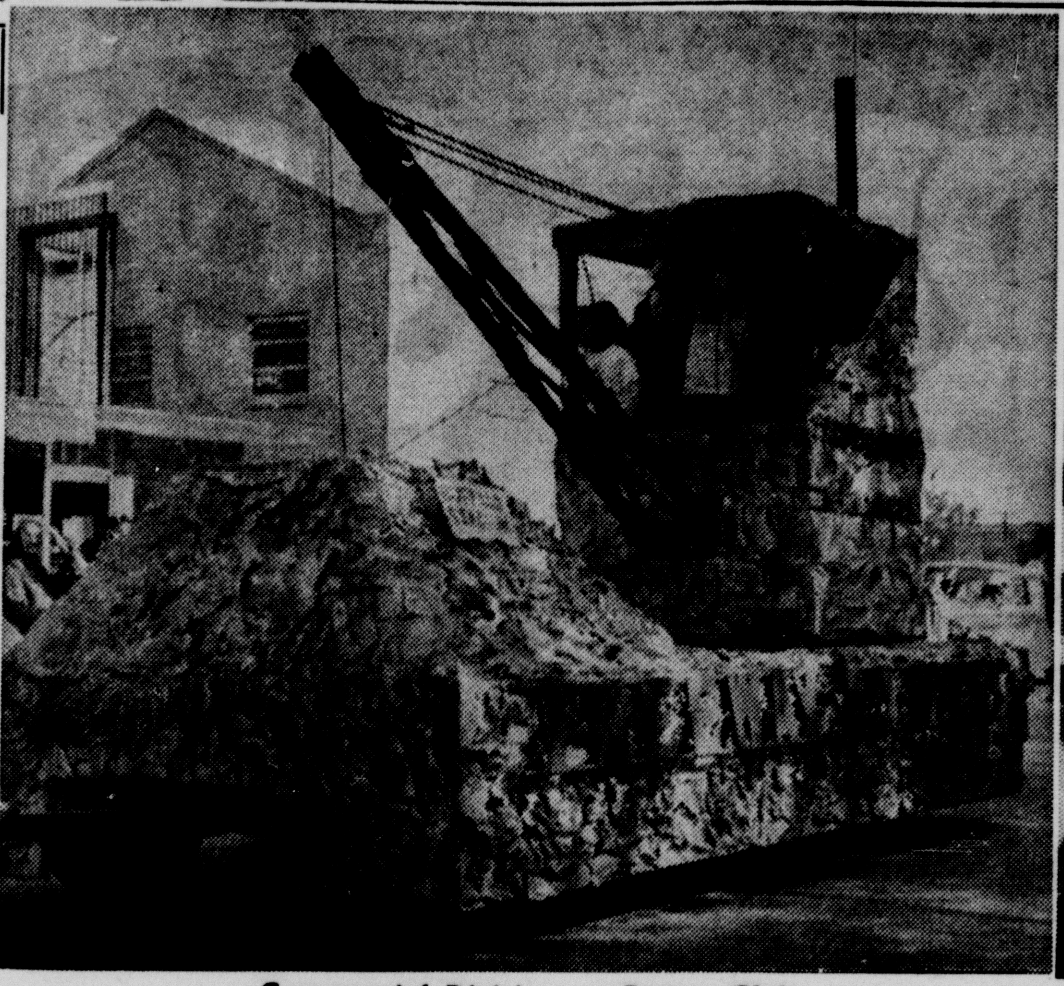
Commercial Division — Rotary Club

School Division — Scout Troop 66

NEWS LETTER

FROM CONGRESSMAN WALTER ROGERS OF THE 18TH CONGRESSIONAL DISTRICT

Free or Fee

In a recent newsletter I reported some of the statistics and information concerning the communication media which has had considerable impact on the American scene. I refer to the television industry which has become so much a part of our daily lives.

One aspect of the giant industry which is receiving studied attention in all quarters is subscription television, or pay TV. Expressions are heard on all sides relative to the merits or demerits of initiating a nation wide system whereby the television viewer can put a coin in a slot in his own living room to see a program of his choice.

Those who favor the initiation of subscription television contend it will make possible better and more elaborate programs. This group also maintains that pay TV will be a small facet of the programming in the over-all industry, and will supplement the vast around-the-clock system of today.

On the other hand, those opposed to pay TV advance the theory that the greatness of the American communications system has been achieved by virtue of its availability to anyone who possessed a television or radio receiver, and that the entire cost of transmitting should continue to be borne by advertisers, networks and local stations.

The Federal Communications Commission has recently announced a program of limited trial subscription television in certain cities throughout the United States and is currently receiving applications with the assurance that no action will be taken on the applications prior to March, 1958. The controversy surrounding subscription television undoubtedly will be brought to the Congress early in the next session since the FCC was established and its laws perfected through the legislative process.

Feed Grains Exports

It is interesting to note the disposition of some of our grain sorghum crops under the Agricultural Trade Development and Assistance Act which was enacted in 1954 and extended in the last session of Congress.

You will recall this is the program where certain commodities are exported and sold in foreign countries in exchange for the local currency in that country rather than United States dollars. Since the beginning of the program through Sept. 30, 1957, some 88,140,480 bushels of feed grains have been marketed in foreign countries. Of this amount 5,795,000 bushels were grain sorghums.

These figures are estimates and there doubtless will be measurable disposition of grain sorghums in the balance of fiscal 1958. The aggregate value of feed grains marketed in foreign countries through September 30th was 113.2 million dollars.

Turkey on Top of Thanksgiving List

Many Thanksgiving menus will likely include turkey and the trimmings, for turkey heads the U. S. Department of Agriculture's plentiful foods list for November.

Heavy supplies of pork, lamb and broiling and frying chickens also will be available for main dish servings in November.

Cranberries and fall fruits such as apples, pears and canned purple plums are in good supply. Grape products—juice, jelly and jam — made the plentiful foods list for the first time in recent years.

November plentiful vegetables are limited to Irish potatoes, pinto beans and peas, including dry, canned and frozen.

Peanut butter, almonds and filberts round out the listings.

John J. Slaughter, southwest food distribution chief, Agricultural Marketing Service, points out that food stocks in the major trade areas of this region are checked regularly and only those foods in especially heavy supply make the USDA plentiful list.

A CONDENSED LIFE

"Do you believe that two can live as cheaply as one?"

"Oh, yes — half as long."

Having been born minus a silver spoon, we've never thought of diamonds as a girl's best friend.

Thanks to parents with little money but a wealth of wisdom, we children grew up believing that owning them is a lot like being president of the United States: it's not for everyone; and a lot of responsibility goes with possession.

We can, therefore, admire the sparkle of another woman's expensive diamond much as we enjoy a rare painting. We don't have to own it to find pleasure in its beauty; and by not owning it, we're spared anxiety about having it lost or stolen.

With such a bringing up, we have developed a slightly superior attitude toward diamond lovers — we almost called them addicts.

But the other day we were invited to hear a "diamond expert" talk, and for the first time began to understand their real charm. The diamond is the hardest stone in the world — that we knew. And it is one of the earliest jewels known. But the thing that makes it so precious is Nature's jealousy in revealing its secret hiding places — in India, Borneo, South America, Africa, or wherever; and her grim fight against man to hold it.

We learned that the diamond cutter's skill means everything — and that good ones are rare; how many thousand tons of ore are worked for every gem that is found; how much weight each loses in the cutting. We saw models of the priceless diamonds of the world.

Now for the first time, we see more than a dancing rainbow in these precious stones. We see sweating men braving death to mine them; patient men spending hours carving one small gem; merchants, shippers, and salesmen living by traffic in them. It's not the glitter that entrances; it's the romance and adventure imprisoned there.

Try Canyon News Want Ads

Dr. Waldo E. Houghton
OPTOMETRIST
802-3-4 Barfield Building
Amarillo, Texas
Phone DR2-7332

Proved and approved around the world and now it's here for you... the 58 FORD

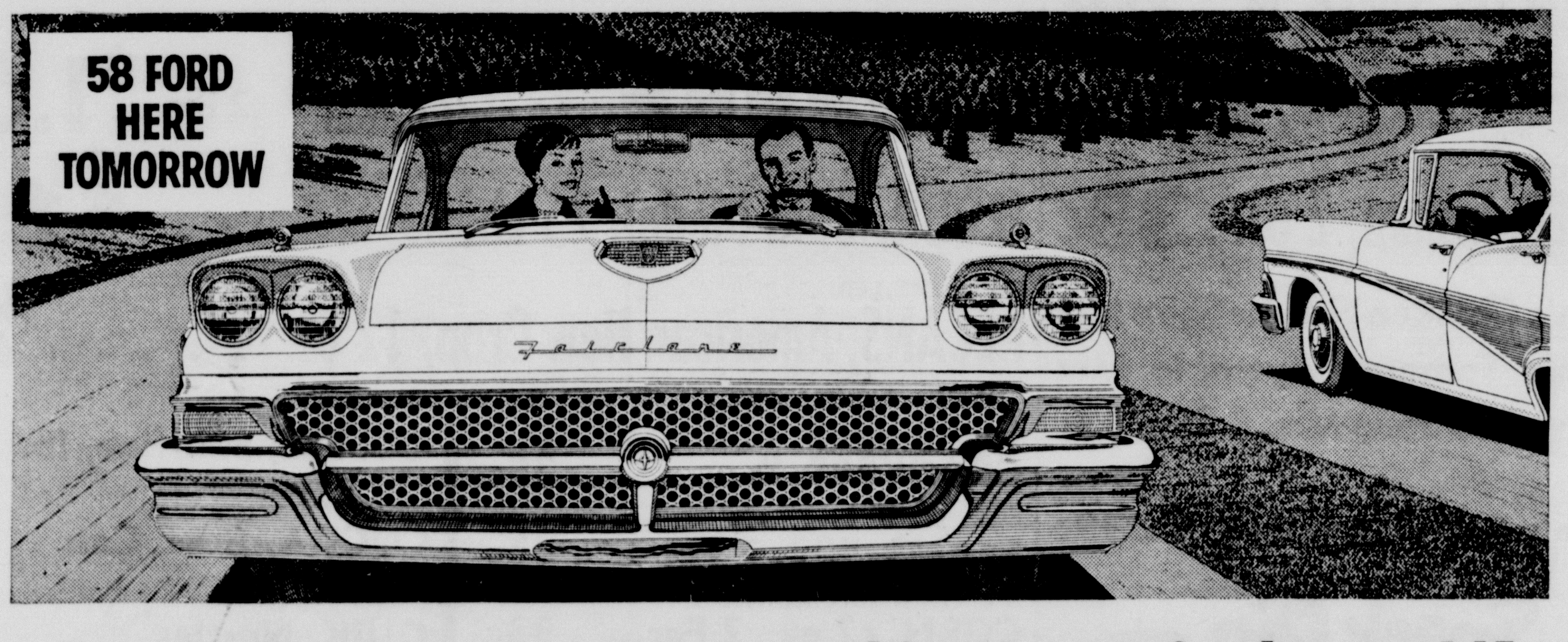

One look tells you... there's nothing newer in the world!

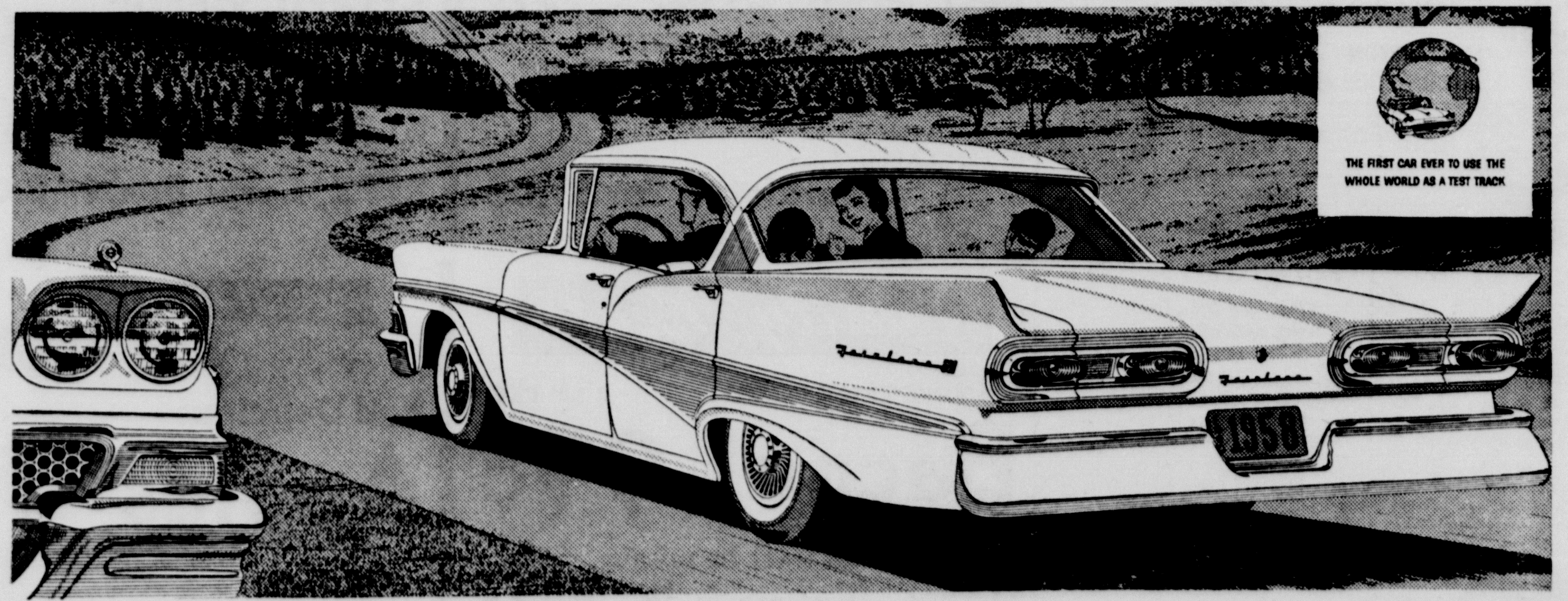

You'll ride in a new world of style in the 58 Ford

New deep-sculptured styling
New Interceptor V-8 power
New Cruise-O-Matic Drive
New Ford-Aire Suspension
New Magic-Circle Steering

The 58 Ford is the newest car in the world—the only car ever to meet a world-wide test and win world-wide approval before its public premiere.

Here's a car so *new*, so *beautiful* it made eyes pop from Paris to Pakistan . . . a car so *rugged* it proved its mettle in a road test around the entire world! What's more, it did it on surprisingly little gas—thanks to new Precision Fuel Induction. Come in and let us show you the *world's most beautiful new bargain!*

You'll be ahead with Ford's new Interceptor V-8 and Precision Fuel Induction. There's nothing newer than these engines that give you up to 300 hp. *Smoother* power! From *less* gas! One secret is Precision Fuel Induction, a wonderful new carburetion, fuel feeding, and combustion system.

You'll get up to 15% more gas savings with new Cruise-O-Matic Drive teamed with the new Interceptor V-8. New D1 position, used for all normal driving, lets you move smoothly, automatically—with just a touch of your toe—from solid-feeling take-offs right up to highway cruising speeds.

You'll ride on a cloud instead of a spring with Ford-Aire Suspension. *Four* air pillows literally soak up the bumps! And Ford's new air suspension relevels the car every time someone steps inside or luggage is loaded. An extra cost option, you get all this at traditionally low Ford prices!

You'll steer with a feather touch with Ford's new Magic-Circle Steering. Nothing rolls like a ball, and that's the secret of Ford's handling ease. Free-moving steel balls in the steering mechanism are virtually friction-free—give you the closest thing yet to power steering! Come in and try it!

Come in tomorrow... Action Test America's only world-proved car! 58 FORD

Truitt-Townsend

FORD SALES AND SERVICE 1503 4th Ave. — Canyon, Texas — Dial OL5-2106

By L. A. Wilke

Ducks and geese are here! The hunting season opened one-half hour before sunrise Friday. Duck season ends Jan. 14; goose season Dec. 30. All shooting must end one half hour after sunset, daily.

This is the real beginning of Fall, football notwithstanding. When those honkers pass over in formation, we know winter is just around the corner. It won't be long until the frost is on the pumpkin.

If you are a novice at duck hunting there are a few fundamentals you should know.

First, you must get your hunting license, which costs $3.15. Next, get your Federal duck stamp, which costs $2, and attach the stamp to the license. If caught without these you are out of luck.

Still another law is just as important. You must have your shotgun, not larger than 10 gauge, plugged to hold not more than three shots. And don't shoot from a motor boat. That's against the law.

With these rules complied with you may kill five ducks and six geese a day. You can have 10 ducks, but only six geese, in your possession at one time. You also can kill 10 coot and eight Wilson's snipe in one day. Possession is one day's bag.

If you are doubtful about any provision of the shooting regulations, consult your local game warden. He'll give you all the help you need.

Year 'round Fishing

Rains of the past week have muddied most of the Texas streams. Top-water fishing has been badly affected. With deep-running plugs some big bass have been taken from the lower depths.

There'll be rapid turnovers in the lakes now with the advent of cool weather. After settling there should be some excellent top-water fishing again. Meantime sandies and crappie are being taken in great numbers in most of the lakes.

Texans are lucky that they can fish throughout the year. In fact some of the best crappie and sand bass fishing is during the months of December and January. There was a big natural spawn of both this year.

Speaking of spawn, the New Hampshire Game department right now is engaged in artificially producing trout. Through manipulation of artificial lights the biologists have been able to take 478,000 eggs from 369 female trout, three months in advance of the natural spawning season. These baby fish then will be used for early stocking of trout streams in the state.

True Reporting

How well do you know the camp operator where you fish?

I know all kinds. There's the fellow who always tells you fishing is great, people have been catching limit strings of all kinds, come on out, boy, don't miss a golden opportunity.

A while back, Outdoor Editor George Kellam of the Fort Worth Star Telegram got suspicious of all this noise. He checked with fishermen on the camp operators' report.

One couple, who reportedly snagged 50 crappie and three nice blacks, told Kellan they fished two and a half hours and caught zero. Another pair of anglers, given credit for 30 crappie, said they were just sightseeing and didn't even douse a minnow. Still another twosome who, according to the camp operator, caught limit strings, said they fished 11 hours and didn't get a bite.

There's no law against this tale-telling, but it should come under the head of false advertising, and any camp operator who is guilty of it should be avoided.

But, when you find an honest operator — and there are many of them — stick with him.

News Notes

Texas Open Championship Field Trials will be held at Camp Maxey, near Paris, from Dec. 2 through Dec. 10. This is the outstanding bird dog event of the south. Entries are from all over the Untied States. Information can be had from Mrs. H. B. Pittman, Box 454, Tyler, who is secretary. Carl Duffield of Abilene is president.

Texas Game Wardens soon will be wearing shoulder patches. Insignia will be black on yellow, with the Game and Fish Commission emblem and "Game Warden" printed thereon. Fish and wild-life biologists also will wear shoulder patches for identification purposes.

You who like to fish at Galveston will be pleased to note that the T-Head of the Pleasure Pier is open for free fishing Mondays through Fridays of every week until March 1. Saturday and Sunday fishing is 50 cents per angler. Bring your own bait, however, as the concession stands are closed.

Sheriff Graduates From FBI Academy

Sheriff L. S. Johnston will graduate from the FBI National Academy at 11 a. m. Friday at exercises being held in the department auditorium in Washington.

In addition to the graduation, Sheriff Johnston will take part in a banquet being held in connection with the first Retraining Session of the academy since 1949. A number of peace officers in this area will be attending the retraining course.

The banquet will be held tonight at the Sheraton-Park Hotel with the Lawrence Welk orchestra providing the entertainment. A number of prominent government officials will attend the banquet.

Sheriff and Mrs. Johnston will attend the banquet, the graduating exercises and are expected to return to Canyon next week. The Johnstons have been in Washington during the entire 12-week course in the FBI academy.

4-H Awards To Be Given at Banquet

The annual achievement banquet for Randall County 4-H Club members will be held at the American Legion Hall Saturday at 7:30 p. m. Members and their parents, friends and guests will attend.

All club members who have completed required work will be awarded a pen and completion certificate. In addition, about 40 achievement medals for county winners will be given.

Recognition is to be given to outstanding 4-H Club members who have won both state and national honors. A member of the agricultural staff at KGNC in Amarillo will be a special guest.

Preying upon the jealousy of Prince Rameses, Yul Brynner, slave overseer Edward G. Robinson sells the Pharaoh-to-be information that leads to the expulsion of Moses from Egypt in scene from Cecil B. DeMille's Production "The Ten Commandments." The immense cast of the mammooth film due Thursday at the Olypmic Theatre, is headed by Charlton Heston.

Amarillo Firm Helps Geology

The Panhandle-Plains Museum and the geology department of West Texas State College have received donations from several oil companies throughout the Panhandle area recently.

The Pure Oil Company of Amarillo donated a large collection of rock sample from oil wells of this region. The exact total of the donation was 713 cartons and 153 small boxes of samples.

The donation was made by Dan Kozark, Pure Oil Company geologist, and a collection of maps and charts was also included.

C. Don Hughes, consulting geologist of Amarillo, donated 28 volumes to the museum library. The books, "The American Association of Petroleum Geologist," are useful in the study of geology.

The Panhandle Electrical Logging Company gave a 158-box collection of oil well electrical logs which are important for research.

The Sun Oil Company donated a collection of oil well logs to the geology department.

Jack T. Hughes, assistant professor of geology at WT, listed these as a few among many such donations the museum and geology department have received.

THE REASON

While awaiting my order in a little tea garden in England, I noticed that the ash tray on the table had about half an inch of water in the bottom. This struck me as a good idea for extinguishing cigarettes, and when the waitress returned, I commented on the fact.

"Yes," she said, with a twinkle "and it also discourages people from slipping them into their pockets as souvenirs."

SIMPLE NEEDS

"The makings of a perfect life are simple. After all, you need only to own a comfortable bed and a comfortable pair of shoes, because you're in one or the other practically all of your life."

Elli's GOOD! BETTER! BEST! TAMALES

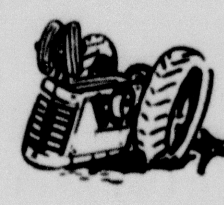
DANGEROUS BUSINESS
driving a tractor. Even more so if driven by an employee. In case of accident you may be liable for damages. Farm Liability Insurance costs little, might save your pocketbook from disaster. Ask about it!
HOSEA FOSTER Dial 5-2121
INSURANCE · AUTO LOANS · FARM LOANS
Canyon, Texas

PAINTING
See Us For Free Estimates
CANYON BODY SHOP
TWO CONVENIENT LOCATIONS
405 17TH STREET 307 15TH STREET

BUTANE PROPANE
Delivered Anywhere
COMPLETE DOMESTIC AND CARBURETION SYSTEMS
PLAINS BUTANE COMPANY
505 23rd Street
OL5-3167
We Give Buyers Bonus Stamps

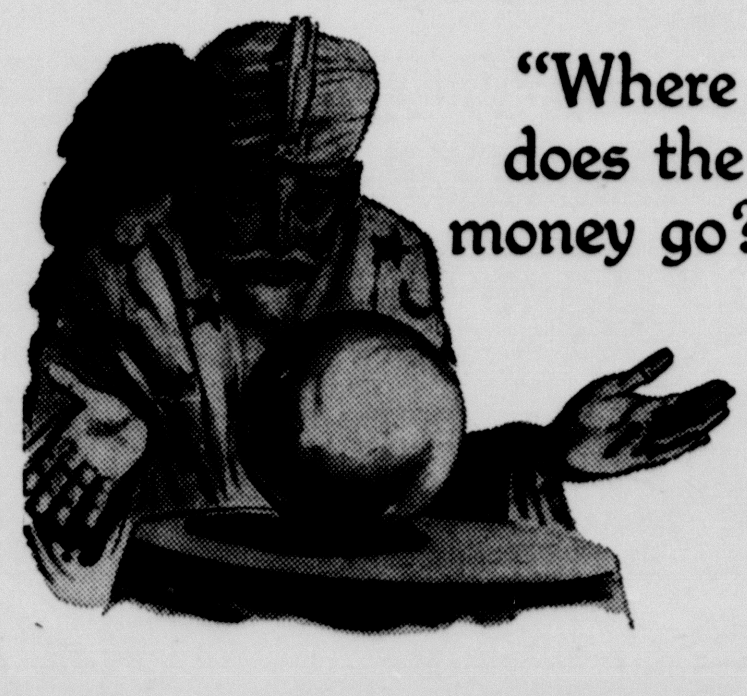
"Where does the money go?"
If you don't know where yours goes, we can tell you *how* to know. Pay all your bills with checks drawn on us: Your checkbook stubs will provide a neat, complete, and accurate record of expenditures!
WE WILL WELCOME YOUR CHECKING ACCOUNT
First National Bank
Member Federal Reserve System — Federal Deposit Insurance Corp.
Deposits Insured Up To $10,000.00

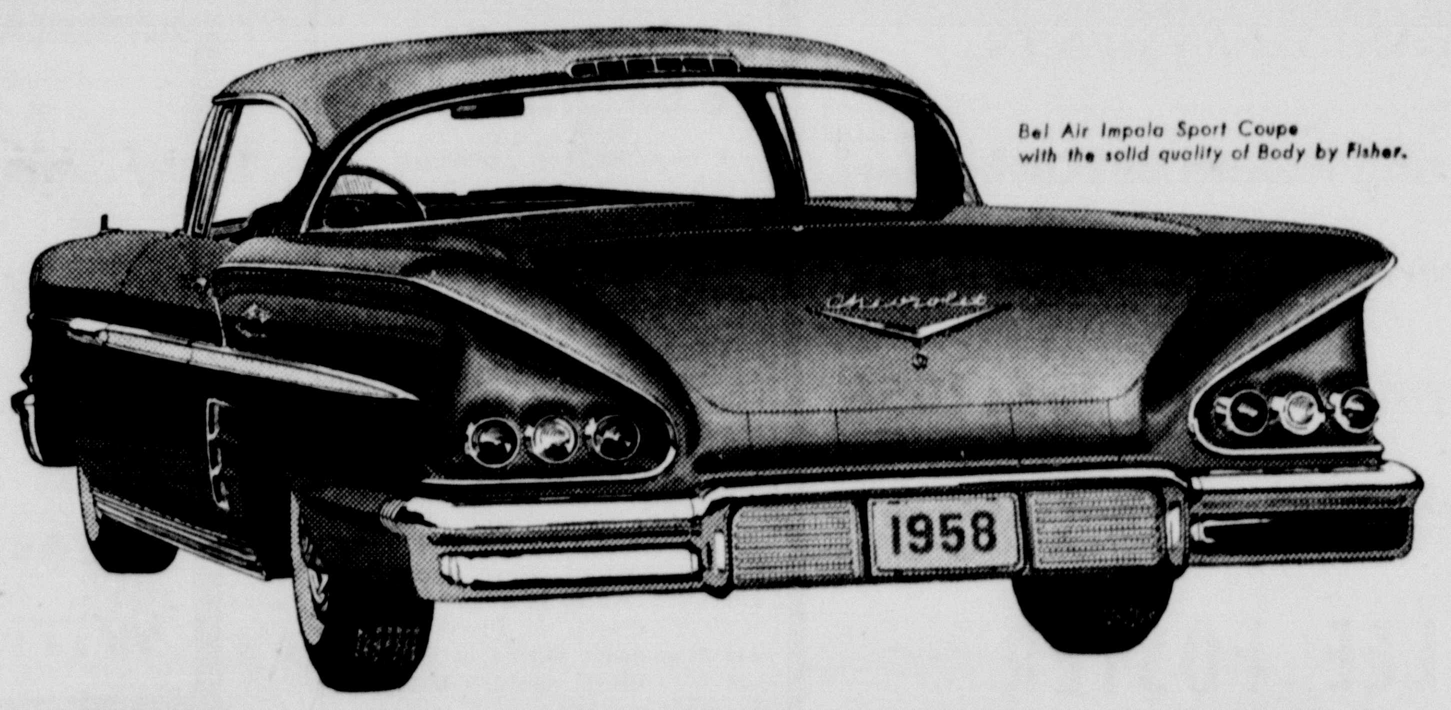

Bel Air Impala Sport Coupe with the solid quality of Body by Fisher.
NOW CHEVROLET TAKES THE GIANT STEP !
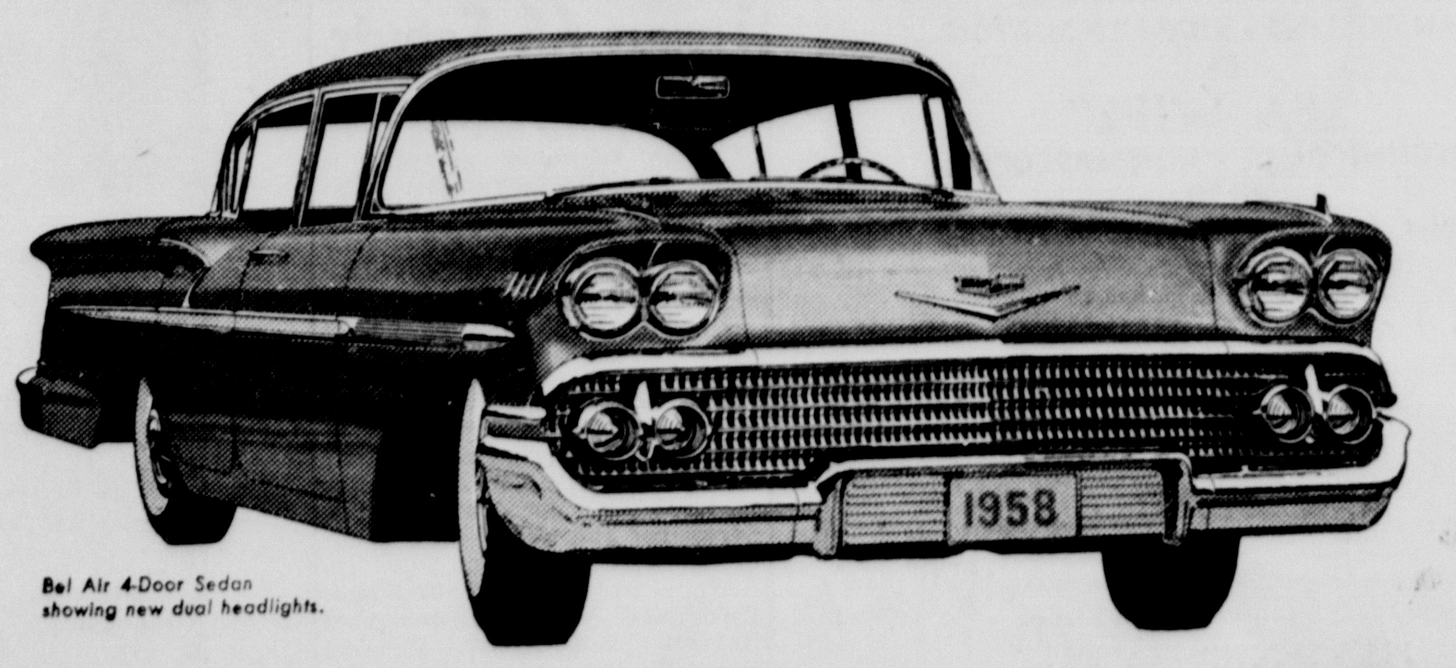

Bel Air 4-Door Sedan showing new dual headlights.
Here's the biggest, boldest move any car ever made. Here's new length, width and lowness, a radical new V8—a wonder-working Full Coil suspension, a real air ride, brilliant new body-frame design! See Chevrolet now!
Talk about news, that's all Chevrolet is for '58 . . . starting with its long, low lines and new gull-wing rear fenders!
There's an all-new engine, the 280-h.p. Super Turbo-Thrust V8*. It's so new it even looks different. Combine it with Turboglide*, and you'll boss the quickest, smoothest combination on the road.
There's news in Chevrolet's two new rides—a Full Coil suspension and a real air ride*! These brilliant advances outdate, out-cushion anything you've known in the low-price field. Chevrolet's body-frame design is new, and the wheelbase is longer, for a wonderful new handling feel.
For an extra helping of pleasure, see Chevrolet's new luxury models, the Bel Air Impala Sport Coupe and Convertible. Stop by your Chevrolet dealer's soon.
*Optional at extra cost.
'58!
CHEVROLET
FORWARD FROM FIFTY
AIR CONDITIONING—TEMPERATURES MADE TO ORDER—AT NEW LOW COST. GET A DEMONSTRATION!
Only franchised Chevrolet dealers display this famous trademark CHEVROLET See Your Local Authorized Chevrolet Dealer

Hospital News

Amado Delfino Lopez, surgical
Jauna Beth Doss, surgical
Jim Patton Fulcher, Miami, medical
Don Leslie Chenault, medical
Joe Newton Crabtree, Amistad, N. M., medical
Lewie L. Raef, Umbarger, surgical
Mrs. Lester F. Sheffy, medical
Kathleen Meeks, medical
Steven Vener Russell, surgical
Mrs. Deene Donnell, medical
Kipa McFarland, Happy, medical
Elmer E. Whitten, medical
Mrs. Mildred Seals, surgical
James Lee Gillespie, Hereford, orthopedic
George N. Small, medical
Wesley Neil James, surgical
Franklin Reynolds, surgical
Mrs. Frank J. Grabber, surgical
Mrs. Virgil Ely, Amarillo, surgical
George T. Stevens, medical

Births

Mr. and Mrs. Joe G. Ramirez of Canyon are parents of a girl born Oct. 31.

Mr. and Mrs. Robert B. Summers of Amarillo are parents of a boy born Oct. 31.

Mr. and Mrs. Edward Lehnick and daughter of Lefors, Mr. and Mrs. Carroll Love and sons of Tulia, Mr. and Mrs. Curtis Lehnick and sons and Mrs. Norah Murphy were dinner guests Saturday night in the home of Mr. and Mrs. Ray Fullerton. The group celebrated Mrs. Love's and Mrs. Murphy's birthdays.

Mr. and Mrs. Redmond Hand spent Sunday in Plainview with their children, Mr. and Mrs. Robert Ballard and son.

The Prescription PHARMACY
We Fill ANY Doctor's Prescription
WEST Side Of The Square
CANYON, TEXAS — DIAL 5-2103

Second Place Winners

Commercial Division—H. R.'s Greenhouse

County Voters Okay Proposals

On the basis of incomplete returns reported to County Clerk Tom Lair Tuesday night, it appears that all three proposed amendments to the Texas Constitution were approved by Randall County voters.

On the first amendment, to change the state retirement fund, the vote reported was 228 votes for and 69 against. On the second, to change the old age pensions, the vote was 270 for and 30 against. The third measure, to establish the water board, had a vote of 261 for and 39 against.

The returns reported to Lair early Tuesday night were from Precincts 1, 3, 10, 12, 13 and the absentee vote. The largest number of voters turning out for the election were in Precinct 1, which votes in the Legion Hall in Canyon, with 109 voters.

Study Group Will Hear About England

The international relations study group of the Canyon AAUW will hear Monday at 7:30 p. m. in the home of Dr. Ima Barlow, 2506 6th Ave., a talk by Elizabeth Davidson, West Texas State College faculty member who came here this year from England.

Miss Davidson will speak on her unusual experiences in English education. An instructor in history, she did research in England for her doctorate thesis. She is now completing work toward the Ph.D. from the University of Pennsylvania.

After receiving the B.A. and M.A. degrees from the University of Alabama, Miss Davidson was a graduate assistant at the University of Pennsylvania and an instructor at the Drexel Institute of Technology.

Cathedral Glass To Be Displayed

A collection of cathedral glass articles, including a collection of amethyst cathedral glass belonging to the O. L. Colemans, will be on display Saturday from 10 a. m. to 6 p. m. at the Little House of Fellowship, 306 17th Street.

The display is being sponsored by the Women's Auxiliary of All Saints Episcopal Church, and the auxiliary will serve refreshments all day.

Cathedral glass articles are crafted by the artisans who make the stained glass windows at the National Cathedral, Washington, D.C. The glass, which is of glowing and brilliant colors, is fused by the use of metallic oxides in the manner of stained glass windows of the Middle Ages.

Candlesticks, glasses, vases, bottles, cream and sugars and bowls in colors of amethyst, emerald green, cathedral blue, ruby red and amber will be shown. Members of the auxiliary will be present to take orders for Christmas gifts for those who desire to do so after seeing the display.

Promote Three Troop 66 Scouts

Three Explorer Scouts of Troop 66 were registered recently as Junior Assistant Scoutmasters. The three, Larry Brotherton, Roy Harris and Craig Hinger, have already been serving in leadership capacities in the troop.

Brotherton has been serving as the leader of the Tower Patrol. He is a member of the Order of the Arrow. Brotherton received a medal for being high point man in artificial bait casting at the 1957 annual Field Day, won a high point medal at the council swim meet in September and was selected Scout of the Month twice this year.

Harris was leader of the Skunk Patrol and is also a member of the Order of the Arrow. Winning one of the high point medals at the September swim meet, he was also selected Honor Camper in the summer of 1956 from a field of 125 campers. Harris has been Scout of the Month this year, also.

Hinger is presently serving as senior patrol leader. He holds several first place medals for swimming contest, and the high point medal for marksmanship in the 1956 annual Field Day. Hinger is also a member of the Order of the Arrow.

The three have spent a total of more than 200 nights camping. They have been active members of the troop for several years and are on the Canyon High School football team.

Need To Sell?
Try Canyon News Want Ads

School Taxes

NOW DUE AND PAYABLE WITH DISCOUNTS ALLOWED FOR EARLY PAYMENTS.

2% During Month of November.

1% During Month of December.

Net Payment During Jan., 1958

Taxes unpaid will become delinquent on February 1, 1958.

LEE FOSTER
Collector Canyon Independent School District
Office in the Court House

VARSITY
• THEATRE •

WEDNESDAY — THURSDAY
JOAN COLLINS - RICHARD BURTON
IN
"SEA WIFE"
TECHNICOLOR - CINEMASCOPE
—ALSO—
ROBINSON-BASILIO FIGHT PICTURES

FRIDAY - SATURDAY
(MATINEE 1:30 SATURDAY)

PLUS SECOND FEATURE

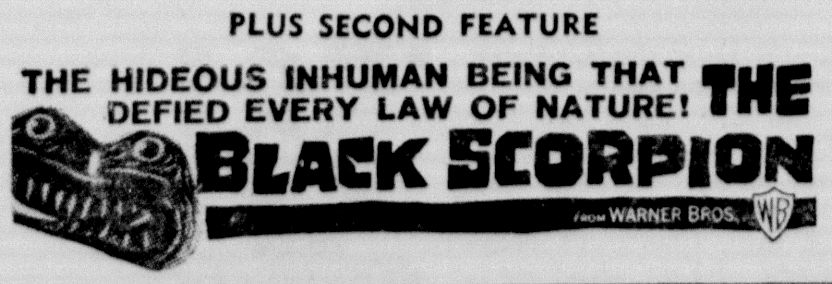

SUNDAY - MONDAY
HELEN MORGAN—her songs—her sins.

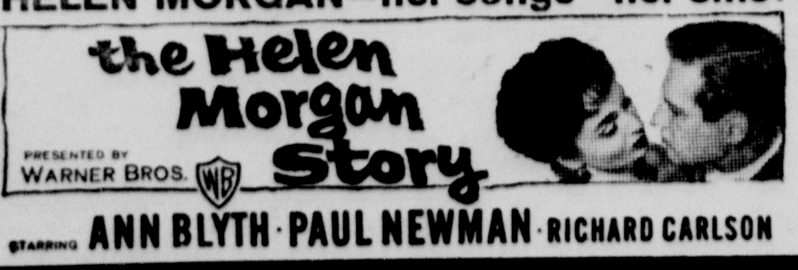

Buffalo Food Store

SUGAR, 5 Lb. Cane . 51¢	LARGE SEEDLESS (TEXAS) GRAPEFRUIT, Each . . 6¢
FROZEN STRAWBERRY PIE . EACH 59¢	CRISP LARGE HEADS LETTUCE, Lb. . . . 10¢
LIBBY'S SPINACH, Chopped . 19¢	NEW TEXAS ORANGES, 5 Lb. Bag 35¢
KRAFTS 46 OZ. CAN ORANGE DRINK . 25¢	10-LB. BAG RED McCLURE POTATOES . . . 46¢
LARGE BOX VEL OR TIDE . 31¢	3-LB. CAN VEGETABLE SHORTENING 77¢
ALL FLAVORS GUM . . 3 FOR 10¢	1 LB. POPCORN . 15¢
NICE LARGE GRADE A FRYERS, Each 79¢	CAMPBELL'S Tomato Soup . 2 FOR 21¢
PURE PORK — 2 LB. BAG SAUSAGE . . . . 59¢	BROOKDALE SALMON, Tall Can 49¢
ROUND OR LOIN — FANCY YEARLING BEEF STEAKS, lb. . . . . 59¢	PET OR CARNATION — TALL CANS MILK, 2 For . . . . 27¢
GOLD BAR MELLORINE, ½ Gal. . 39¢	LUCKY LEAF SLICED APPLES . . NO. 2 CAN 25¢
SALAD BOWL BY KRAFT SALAD DRESSING . PINT 23¢	50's CARTON BOOK MATCHES . . 16¢
400 COUNT FACE TISSUE CHARMIN TISSUE . . BOX 23c	MEAL, 5 lb. A. J. . . . 45c

FOLGERS COFFEE 89c lb.
CARROTS LARGE BAG 10c
MORRELL'S PRIDE BACON 55c lb.
SUN SPUN OLEO 2 LBS. 39c

PARKING NO PROBLEM USE PARK LOT AND NEW ENTRANCE

SEE THE GREATEST EVENT IN MOTION PICTURE HISTORY WITH YOUR WHOLE FAMILY!

CECIL B. DEMILLE'S PRODUCTION
THE TEN COMMANDMENTS
Special limited engagement is only for CANYON

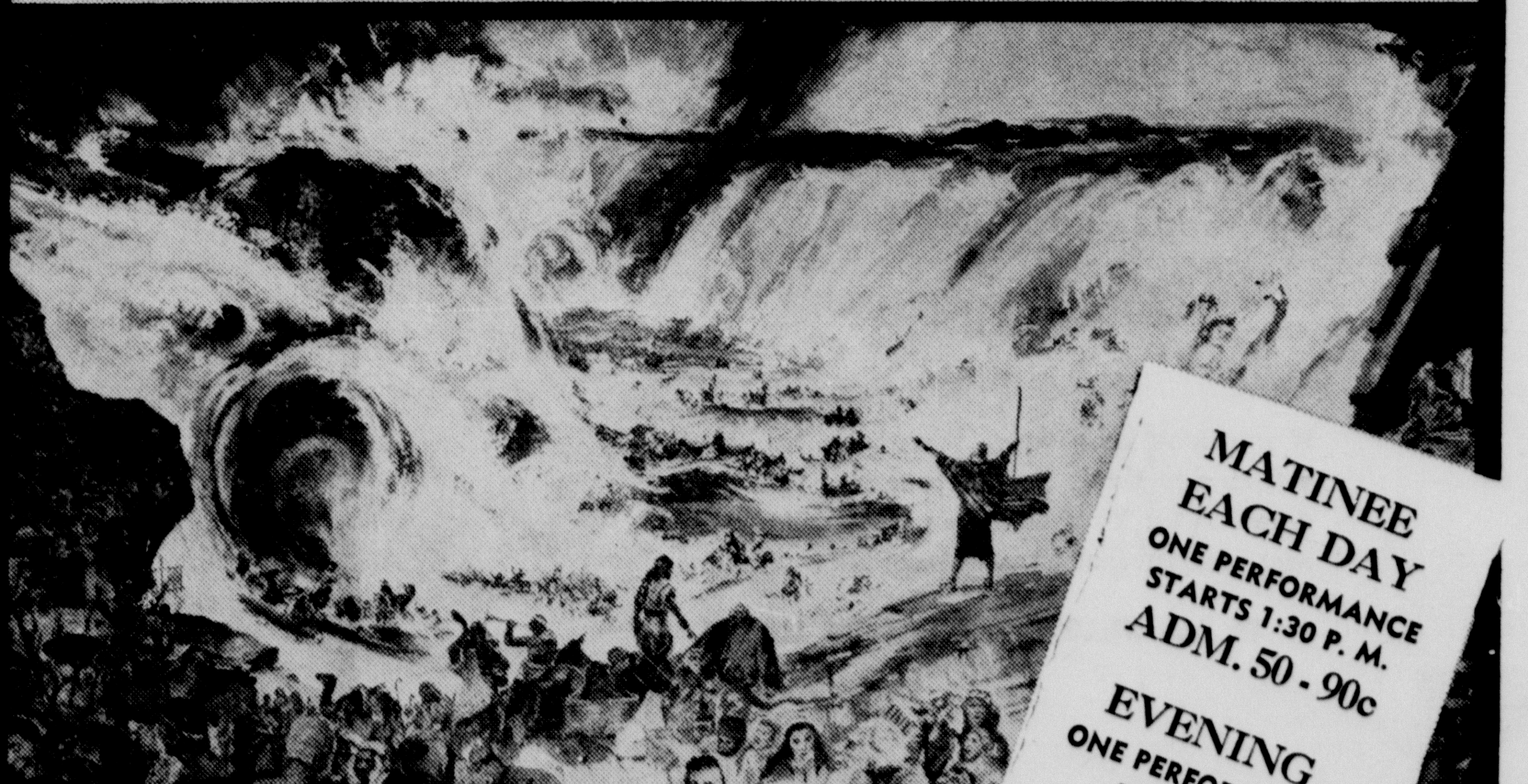

Starts Thursday, November 7th, For An Extended Engagement
OLYMPIC THEATRE

BELLAH'S SAVE YOU MONEY TODAY AND EVERY DAY!

COMPARE!
SEE FOR YOURSELF!

WILSON — 303 SIZE
CHILI, With Beans . . . . 29¢

WILSON — 303 SIZE
CHILI, Without Beans . . . . . 39¢

WILSON
TAMALES, 16 oz. Glass . . . . . 29¢

CRACKERS, Supreme, 2 Lb. . . . 49¢

CAMPBELL'S
TOMATO SOUP . . . . 2 Cans 21¢

TOP QUALITY!

BELLAH'S MEATS MAKE THE MEAL
TRY - AND SEE WHY!

SUNRAY
BACON
2 LB. PKG.
$1.09

ROAST
BEEF
CUT FROM USDA GOOD
LB.
45c

CUT FROM USDA GOOD
STEAK, Loin, lb. 69c

READY TO EAT — BUTT END
HAMS, Hormel, lb. . . . 55c

FRESH GROUND
HAMBURGER, lb. . . . 35c

CUT FROM USDA GOOD
STEAK, Round, lb. . . . 69c

---FOR THE FRESHEST SALADS EVER---
IT'S BELLAH'S PRODUCE DEPARTMENT

GRAPEFRUIT Texas Pink 2 lbs. 15c

ROME BEAUTY
APPLES, 2 lb. . . . 25¢

CELLO BAG
CARROTS, 1 Lb. . . . 9¢

OCEAN SPRAY — BOX
CRANBERRIES, 1 Lb. 21¢

U. S. NO. 1 IDAHO RUSSETS
POTATOES, 10 lb Bag 49¢

FLAIR SHORTENING
With 10c off
3 Lb. Can
79c

CUT-RITE
WAX PAPER 23c

LARGE LOAF
TENDERCRUST BREAD . 23c

10 TO PKG.
BUFFO SPONGES . . . 39c

TALL CAN
CARNATION, 3 For . . 39c

300 SIZE
Ranch Style Beans, 3 For . 39c

PLANTERS 7¼ OZ.
Cocktail Peanuts, 2 For . . 69c

GERBERS STRAINED
BABY FOOD, 3 For . . . 25c

INSTANT POWDERED - 3 QT.
CARNATION MILK, 2 for 49c

FOOD CHEST SAVINGS!

MITY NICE
STRAWBERRIES
10 oz. Pkg.
2 Pkgs. 29¢

LOW-LOW PRICES!

LIBBY
VIENNA SAUSAGE . . . 3 Cans 49¢

GOLD MEDAL
FLOUR, 25 lb. Sack . . $1.95

NORTHERN 80 COUNT
NAPKINS, 2 For 25c

COLD WEATHER—HOT TEA
LIPTON TEA
16 COUNT TEA BAG . 2 FOR 45c
¼ LB. TEA . . . 39c

Libby
CUT OKRA
10 oz. Pkg.
3 For 49¢

Fresh Frozen — Chicken — Beef — Turkey
TV DINNERS 59c

DOUBLE STAMP DAY - - - TUESDAY

First Part of November Set Aside For Mailing Overseas Christmas

Nov. 1 to Nov. 20 has been designated for the mailing of Christmas parcel to members of the Armed Forces, and members of their families, at overseas posts, Acting Postmaster Marion Higdon has announced.

Parcels to be mailed by air mail may be sent between Dec. 1 and Dec. 10.

Packages to be sent by surface mail, between Nov. 1 and 20, may **be as heavy** as 70 pounds, except to certain destinations mailed through New York. They may be 100 inches in length and girth combined, with the same limitations to certain destinations.

Air mail parcels may not be more than 30 inches in length and girth and not weigh more than two pounds.

Boxes for overseas transmission must be of strong construction. Double-faced corrugated fiberboard should be wrapped in heavy paper, and all boxes should be tied with strong cord. The parcels should contain enough packing material so that the contents will not rattle or loosen. The packing material helps keep boxes from being crushed.

Customs declarations must be completed by the senders on parcels to certain military addresses. In addition to the usual articles normally prohibited from the mails, matches of all kinds and lighter fluid may not be mailed overseas. Cigarets and other tobacco products may not be mailed to certain places.

The domestic postage rates apply and the postage must be fully pre-paid. Air mail weighing eight ounces or less are charged at six cents an ounce, while those articles weighing more than eight ounces are charged at 80 cents per pound.

Addresses must be legible and complete, and should be written with typewriter or ink. An address should be included inside the package in case the parcel is broken during shipment, or if the outside address is lost.

Christmas cards should be mailed during the same periods as parcels in order to insure their arrival by Christmas time.

Complete lists of regulations, custom procedures and exceptions to the general rules are available at the post office.

French Conversation Group Meets Monday

The French conversational study group of the American Association of University Women will meet in room 205 of the Education building at 7 p. m. Monday.

Agnes Charlton is the instructor of the study group. Anyone interested is invited to attend.

Second Place Winners

School Division—Future Homemakers of America

Umbarger News

Dinner guests in the John Wieck home were Mr. and Mrs. Elroy Artho and family.

Mr. and Mrs. Raymond Batenhorst were dinner guests in the home of Mr. and Mrs. Eugene Hammer in Vega.

Mr. and Mrs. Joe Artho visited in the Raymond Batenhorst home.

Mr. and Mrs. Vincent Friemel visited in the Ben Koch home.

Mr. and Mrs. John Batenhorst were dinner guests in the Dennis Brandt home.

Mr. and Mrs. Elroy Artho and family visited in the John Irlbeck home.

Mr. and Mrs. Ray Gerber and family visited in the Dennis Brandt home.

Mr. and Mrs. Joe Artho visited in the Paul Artho home.

Visitors in the Isidore Reinart home were Mr. and Mrs. Leonard Batenhorst and family.

Mr. and Mrs. Bill Bauer visited in the Math Gerber home.

Mr. and Mrs. Carl Kleuskens spent Sunday evening in the J. W. O'Dell home.

Visitors in the Vincent Rameckers' home were Mr. and Mrs. Harvey Artho and family and Ted Conrad of Nazareth.

Exchanging visits were Frances Stocker with Anita Fischbacher and Eddie Buckholz with Jimmy Handing.

Junior High Teams Play Losing Battle

The junior high teams played a losing battle here last Friday against Littlefield.

The seventh grade played a close, hard-fought game, which came to a climax in the third quarter when Littlefield scored the first and only touchdown of the game. Canyon was unable to cross the goal line, and the final score was 7-0.

The eighth grade had an equally rough time, bowing to their Littlefield counterparts 25-18.

Littlefield started scoring with a touchdown and an extra point in the first quarter. Ralph Cabe and Dick Thompson brought Canyon to the foreground in the second quarter by making two six-pointers each.

But Littlefield plunged across the goal line once more to make the score 13-12 at the half. In the third quarter, Dewayne Clay added another six points to Canyon's total. Not caring to trail, Littlefield pushed another score across in the third quarter and the final touchdown came in the last quarter.

Outside Program List Released

A list of out-of-town concerts to which members of the Canyon Community Concert Association may go without extra charge has been released by the association.

Programs available in Plainview are Albert de Costa, tenor, Dec. 12, and Houston Symphony Orchestra, Feb. 14.

Clovis programs are Vienna on Parade, band, choir, solos and ensemble, Jan. 30, and Manhattan Concert Orchestra, March 6.

Tucumcari programs are The Revelers, male quartet, Nov. 13; Richard Cass, pianist, Jan. 9, and Archer and Giles, Feb. 11.

Try Canyon News Want Ads

Gabe Thompson Cited at Party

Wendell M. (Gabe) Thompson was one of 110 Panhandle area employes of Southwestern Public Service Company to be honored for long-time service with the company at the ninth annual service awards dinner held in Amarillo Friday night.

Thompson received recognition for serving the company 20 years. The 110 employes had a total of 1325 years of service.

DEKALB
Hybrid Sorghum
HIGH YIELDS OPEN HEADS STIFF STALKS
Henscheid's Feed & Farm Service
1712 5TH AVE. CANYON, TEXAS

PRE-THANKSGIVING

Clearance Sale

SPECIAL VALUES IN:

Furniture
Toys
Paint
Giftware
Sporting Goods
Tools

Thompson's
HARDWARE-FURNITURE
APPLIANCES-GIFT SHOP
PHONE 5-2525 CANYON, TEXAS

Nelly Don
Transeason cotton suit... newly-eased jacket and slim skirt in dark tones crisped with snap-on collar of white pique. Crease-resistant. Charcoal, brown, wine. 12 to 40 and custom sizes for the shorter figure 12C to 22C.
14.95

WARREN'S

A new dimension in shirts.
ARROW "PEBBLE WEAVE"

Russ BD

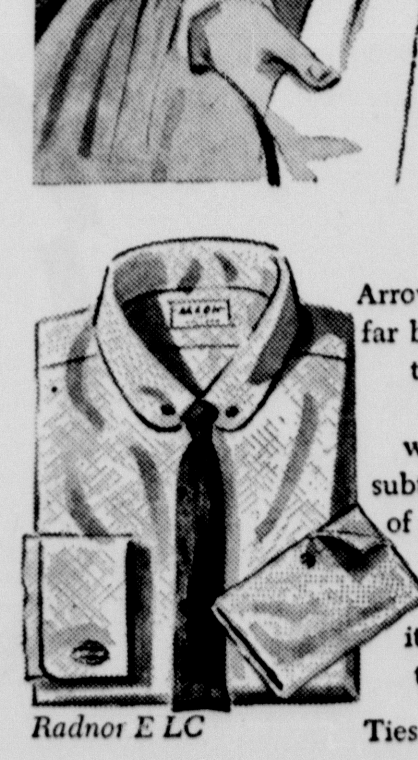

Arrow Pebble Weave has a character far beyond that of most fabrics! It's the pinnacle of fine shirtings . . . with an extraordinary depth of weave and a luxury-lustre that is subtle and subdued. In your choice of white and soft colors, tailored in the famous Arrow way . . . and "Sanforized" labeled to retain its refinements through countless tubbings.

Radnor E LC Ties, Handkerchiefs,

WARREN'S

MAKE THE MOST OF TODAY'S HIGHER HORSEPOWER!

Test Drive New Phillips 66 Flite-Fuel

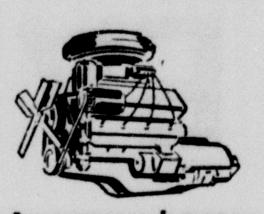

Average horsepower of this year's cars is 232, compared to 140 just three years ago. Higher power and higher compression in this year's cars calls for a new and better gasoline to give you peak performance.

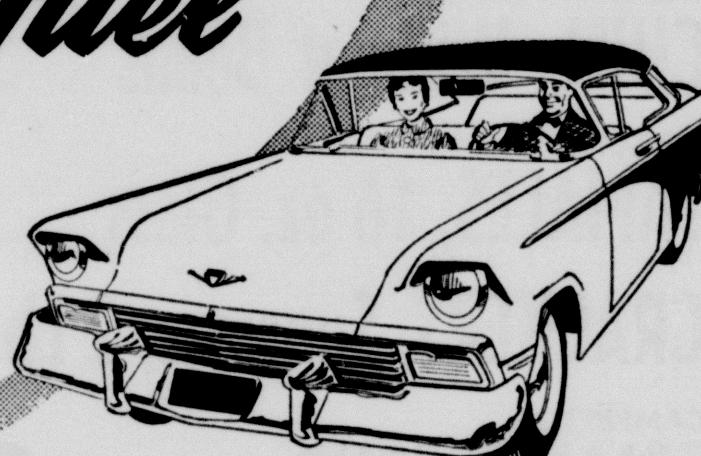

You'll Discover a New High in Performance!

● You'll get better performance from your new car by using a modern gasoline. Modern high compression motors need a modern high octane fuel. That's why you're smart to fill up with new Phillips 66 Flite-Fuel!

Not only new cars, but older cars, too, will benefit from this high performance gasoline. The fact is—no other gasoline provides the combination of high performance components you get in today's new Flite-Fuel. Fill up at your Phillips 66 Dealer's.

ELECTRIC LIVING IS FUN!

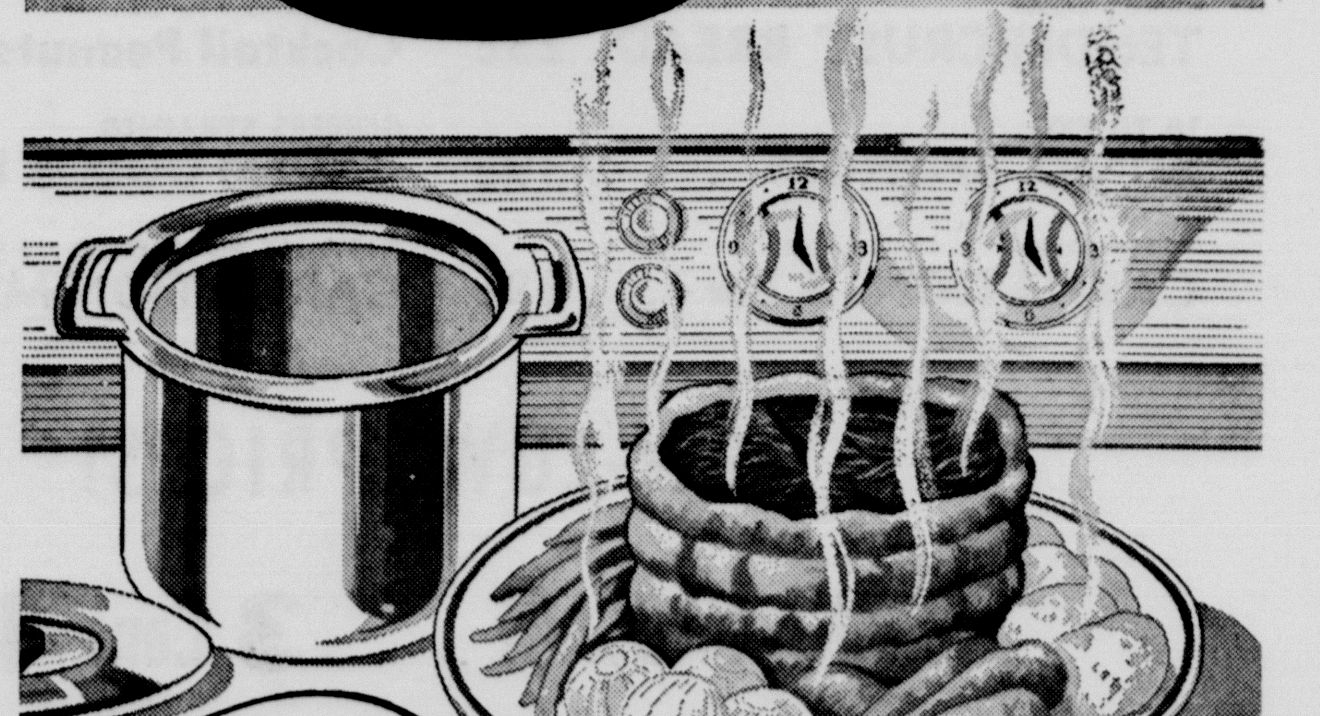

ELECTRIC DEEP WELL...
Modern!

. . . as modern as atoms and electrons.
The deep-well gives you that long, slow, steady cooking that bakes beans to perfection, boils jellies to a satiny smoothness, turns out stews that won't stop.
Put today's touch on those taste-tempting, time-tested standbys with a deep-well on a modern range.
Of course, it's electric.

SEE YOUR REDDY KILOWATT APPLIANCE DEALER

SOUTHWESTERN PUBLIC SERVICE COMPANY
LIVE BETTER ELECTRICALLY

Cherry Blossoms

BY DOVIE CHERRY

Excuse me, dear people, if I'm a trifle more than personal this week. You see, we've got a problem, and what a problem. Of course, millions of others have had this problem, too, and came through quite successfully, but you know how it is when it's your problem. Well, then it's a horse of a different color or should I say diaper.

Yes, it's come to naming the baby time. My word, I didn't realize. Because we expectant parents all believe in the uniqueness of our off-spring, we are determined that the labels we tag on them shall be extra-special, extra-different and extra-nice.

But, every time we think of an appealing name which is both unusual and fitting, then sure as anything we soon hear of at least a dozen people with identical titles as any teacher who finds he has four or five Jimmys in one class well knows.

I guess one reason I keep trying to think of unusual names is because I've enjoyed my own name so thoroughly. To be sure, it has made for some complications. When small children are told my name, they, in all their out and out candidness, look at me, wrinkle their noses, giggle and repeat delightfully a new and strange word. To them, the word is, "Dubie."

And, then, when it comes to filling out forms and such, the registrar more than likely will look at my card and ask politely for my real name. It's not so bad as it used to be. It seems more people are familiar with the name, and it's only on rare occasions that I have to argue that the name Dovie is on my birth certificate and isn't a nickname I earned for early attraction to birds, or something of the sort.

Because we are involved in the baby naming process, I was especially interested in a feature on names which I read not too long ago.

The feature said American names come from four main sources—the Greek, Teutonic, Latin and Hebrew and few people in the United States bear names that are not from one of these sources.

Mary is the most used of all Christian feminine names. A Hebrew name meaning "the bitter," it was brought back from the Holy Land by the Crusaders.

Variants of this name include Miriam, Marye, Maria, Mara, Mariel, Maraline, Marla, Marya, Molly, Moll, Polly, Poll, Minnie, May, Maynia, Marysia, Marcis, Maryal, Marille Polette, Mollone, Mathilda, Marylin, Mary Lou, Maryann, Maureen, Manette and Marygold.

Helen is a name that means light and variants are Eleanore, Eileen and Aileen, Helene, Elaine, Ellin, Lana, Lenore, etc.

Feminine forms of the name of John are Jane, Jean and Joanna. Spain made it into Juana and France into Jeanne d'Arc. Names coming under Jane are Joan, Johanna, Jonea, Jone, Jonita, Johnnie, Jannah, Janel, Janie, Jennie, Jenica, Janetta, Jenny, Janina, Jennet, Jeanine, Gianna, Janis, Yonna, Jackie and Jan, to name a few.

And who hasn't heard of Charles, a name from the Old High German which means strong or manly. Derived from Charles are Carl, Carroll, Carol, Carle, Charley, Chuck, Chick Kryle, Karal, Kalle, Carolus, Carol, Carlino, Carlos, Charloton, Carlton, Chauncey (don't believe my conscience would let me stick a kid with this one), Cheney and Chester.

Another Hebrew name is James and it means "the supplanter." This one ranks third in Christian names for boys. Related names are Jacobus, Jacob, Jake, Jaques, Jack, Jocko, Jeames, Jamie, Jemmy, Jem, Jimmy, Jim, Jacqueline, Jachimo, Jaime, Jascha and Shamus.

Robert, which always ends up Bob, means "bright in fame." This name honors Saint Robert who founded the first Christian Church in the seventh century. Stemming from the name are Rupert, Robertus, Robins, Rob, Nob, Nobby, Nod, Noddie, Rod, Rob, Bert, Ruprecht, Roberto, Robbis, Roibin, Robinson, Hobbs, Dobbs, Roderick, Roy and even Rodrigo.

Just think, more than five million babies were born in the U. S. in 1956 and that means more than five million names.

Oh, well, there's nothing like just plain Tom, Dick or Harry.

☆ ☆ ☆

I think maybe the Indians had the right idea. Let a youngun grow up a bit and earn his name.

☆ ☆ ☆

Up until this soup weather started, we had a spell of what I consider ideal weather. Tuesday a week ago, there was a sunset of unusual magnificence. It was not only beautiful but was significant of the last October days.

A fiery crimson intermingled with gold against an intense, cool, blue, it suggested the contradiction of October days. The fiery crimson and gold were like the harvest, fruits of life, and the cool of the blue as well as the nip in the air was remindful of the cooling off of the warmth of Indian summer and the nearing of the dead of winter. Together it was a peaceful harmony.

The best part was the way the sunset glow which painted golden the shocks of feed and illuminated the slowly turning cottonwoods in the fields south of our house. A smoky haze and the going-home sounds of the day were the final heart-warming touches to the ending of a just-right October day.

☆ ☆ ☆

It seems Mrs. Laura SoRelle had her share, but a share she greatly enjoyed, of little spooks Halloween night. A total of 41 trick-or-treaters was invited into her home for refreshments. Evidently her home is a favorite for Halloween spooks and she is well prepared each year with a big smile and lots of good things to eat.

☆ ☆ ☆

A thought from the program on disarmament held at the Branding Iron Theatre Monday night.

Richard Steele on satellites: The Russians may have a dog in their satellite, but ours, the U. S.'s, will have "hot and cold running water."

☆ ☆ ☆

And, about that dog in Sputnik No. 2. I don't know that his lot is such a tragic one as dog lovers claim. After all, has any other dog ever had such a good opportunity to howl at the moon?

Second Place Winners

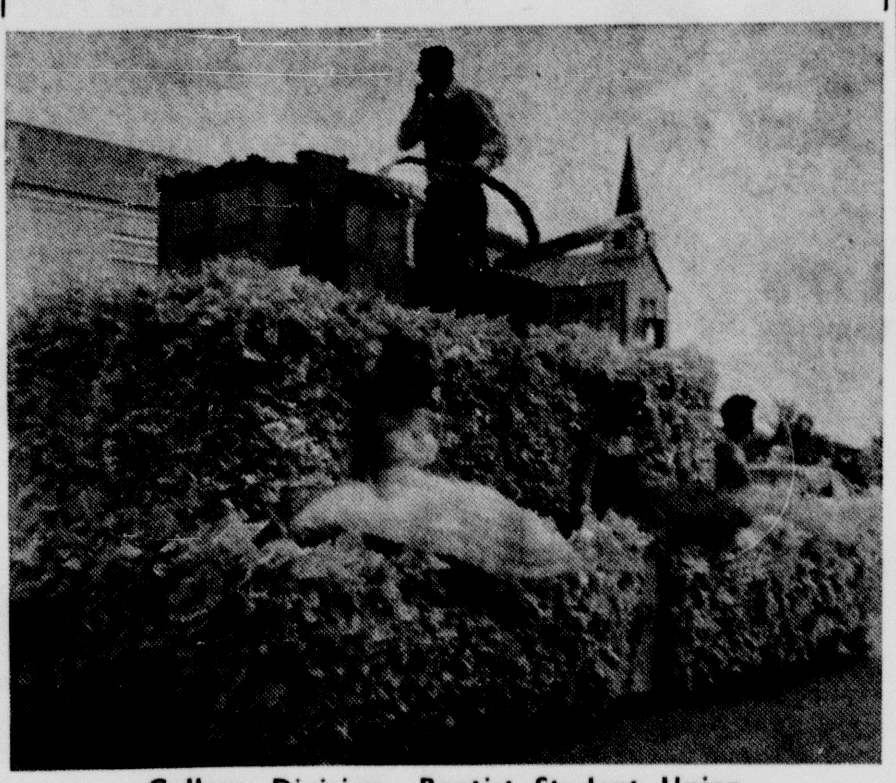

College Division—Baptist Student Union

Ken Williams and daughter, Sherri Lynn, of Austin visited last weekend with the Floyd Tomlinsons.

The Prescription PHARMACY
We Fill ANY Doctor's Prescription
WEST Side Of The Square
CANYON, TEXAS — DIAL 5-2103

NO. 1018
ESTATE OF ZOE S. HOLMAN, DECEASED.
IN THE COUNTY COURT OF RANDALL COUNTY, TEXAS
NOTICE TO DEBTORS AND CREDITORS

THE STATE OF TEXAS, COUNTY OF RANDALL, TO THOSE INDEBTED TO, OR HOLDING CLAIMS AGAINST THE ESTATE OF ZOE S. HOLMAN, DECEASED:

The undersigned, having been duly appointed Executor of the Estate of Zoe S. Holman, Deceased, late of Randall County, Texas, by Roy Joe Stevens, Judge of the County Court of said County on the 4th day of November, A. D. 1957, hereby notifies all persons indebted to said estate to come forward and make settlement, and those having claims against said Estate to present them to him within the time prescribed by law at his residence, Canyon, Randall County, Texas, where he receives his mail.

LARRY E. HOLMAN
Executor of the Estate of
Zoe S. Holman, Deceased
31t4

DR. BURWELL SOUTHERN
OPTOMETRIST
802 Barfield Building, Amarillo
Ph. DR3-6772
OFFICES IN CANYON
Wednesday 9:00-12:00
Saturday 9:00-1:00
Main Floor Stevenson Building
400 15th St. — Phone 5-3188

There's a real difference
with DEKALB
SORGHUM

HIGH YIELDS
STIFF STALKS
OPEN HEADS

The best way for YOU to discover the REAL difference in DEKALB HYBRID SORGHUM is to order and plant it. Only after you've grown DeKalb will you know the FULL VALUE OF DEKALB'S HIGH YIELDS, STIFF STALKS and OPEN HEADS.

DEKALB HYBRID SORGHUM

Henscheid's Feed & Farm Service
1712 5TH AVE. CANYON, TEXAS

Lost Your Diamond??

It does happen and nearly everyone has a ring or jewelry with a valuable stone in it. The stones are easily loosened enough to fall out and be lost. An All-Risks Insurance Policy can be purchased at a reasonable cost that will protect your valuables. An inquiry costs you nothing. See us today.

COLE & DAVIS
GENERAL INSURANCE
1604 4th Ave. Canyon, Texas Dial OL5-3241

FREE PRIZES THIRD ANNIVERSARY SALE FREE PRIZES

All Appliances, Radios, Record Players, Light Bulbs, Records and Used Appliances Drastically Reduced

RADIO
(1 ONLY)
REG. $31.95
Sale $17.00

Record Player
RCA 4 SPEED
REG. $32.95
Sale $24.75

Washer-Dryer
COMBINATION
RCA WHIRLPOOL
REG. $539.95
Sale $398.00
Exchange

Refrigerator
12 ft. RCA Whirlpool
REG. $299.95
Sale $199.00
Exchange

GAS RANGE
RCA WHIRLPOOL
REG. $409.95
Sale $225.00

Tape Recorder
REG. $189.95
Sale $95.00

45 RPM Records
REG. 89c
Sale
4 For $1.00

RCA Whirlpool

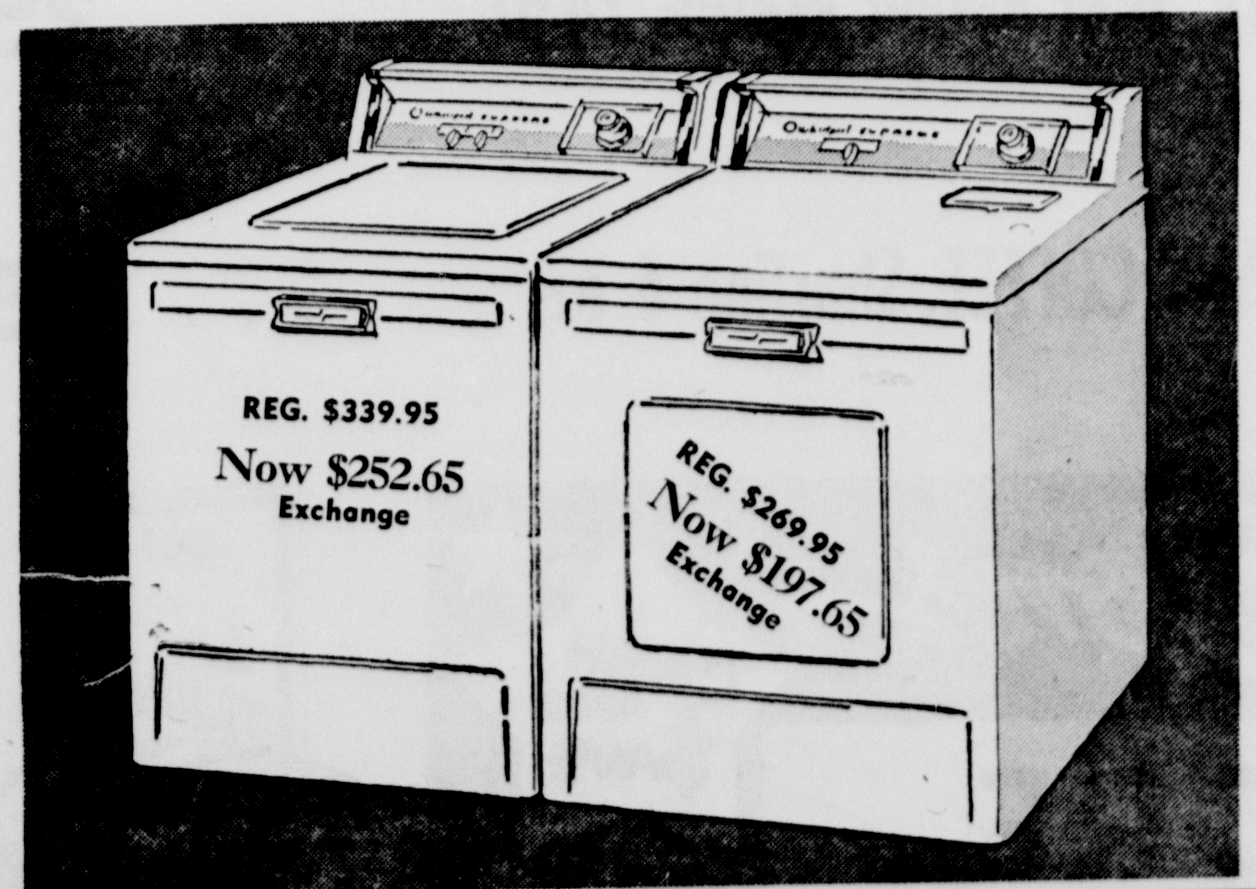

COMMUNITY CENTER
MONEY CANDLE
In Our Window From Nov. 6
To Nov. 28

All mony in candle will be contributed to the Community Center Building Fund.

Make A Guess !

1. What will be the total amount of money in candle by Nov. 28.
2. Come in — Register your Guess.
3. Prizes will be awarded to the adults submitting the nearest correct answer.
4. Time and date must be put on entry by a salesperson to be eligible.
5. Entries limited to one per day.
6. Candle will be melted in presence of the president and treasurer of the Community Building Fund.

For each person registering, Wayne Wirt Electric will, in their presence, deposit 10c to be given to the Community Center Building Fund. This will be given in the name of their favorite club or organization. Boxes will be sealed and not opened until turned over to the building fund treasurer.

COME IN — MAKE YOUR GUESS — AND HELP BUILD A BETTER CANYON

A new kind of Table TV by
RCA VICTOR
Save Space and Money, Too!

The Dalton.
Budget-priced Table TV! 262 sq. in. viewable area. Ebony; mahogany grained or limed oak grained finishes, extra. 21T820 Series.

LEAN, CLEAN, MIRROR-SHARP TV

WAYNE WIRT ELECTRIC
"Canyon's Appliance Center"
1617 4th Avenue

APPLES

Jonathan, while they last — $1.25 per Bu. — 65c for ½ Bu.
Rhome Beauty, $2.75 Bu. — $1.40 per ½ Bu. — 10c per lb.
Delicious, Double Red Extra Nice — $4.00 Bu. — ½ Bu. $2.00

Bananas A Real Old Time Value lb. **10c**

CARROTS 1 lb. Cello Bag **10c**

CABBAGE Colorado lb. **4c**

DELICIOUS APPLES, Extra Nice, lb. . . . . . . 12½¢

Picnics Cudahy Puritan Ready to Eat — lb. **35c**

BACON CUDAHY 2 Lb. Puritan **$1.19**

BOLOGNA Sliced All Meat — lb. **49c**

EAT BETTER BUY MORE SPEND LESS
WHEN YOU SHOP HERE!

FLOUR Gladiola 10 Lb. Print Bag **89c**

CLOROX ½ Gallon **33c**

MEAL Gladiola 5 Lb. White or Yellow **39c**

COFFEE White Swan 1 Lb. Tin **79c**

Salad Dressing Best Maid Quart Jar **35c**

Ladies Hose Supermart
Reg. 79c, 51 Gauge 15 Denier, 2 Pair for $1.09
Reg. 99c, 60 Gauge 15 Denier, 2 Pair for $1.37

Aunt Jemima
Pancake Flour
Reg. Pkg. . . . . **19¢**
Large 2 Lb. Box . . **33¢**
(Hot Cakes Served All Day Saturday)

SALMON, Elmdale 1 Lb. Tall Can . . . . 45¢

SYRUP, Brer Rabbit Waffle, 24 oz. . . . . . . 25¢

PEACHES, Hunts 2½ Size Can . . . 4 For $1.00

INSTANT COFFEE, Shurfine 6 oz. . . . . 95¢

S&H GREEN STAMPS

YOUR HOME TOWN BOYS

Taylor & Sons
FOOD STORE

CASH AND SAVE

S&H GREEN STAMPS